Latest Wire News
FURNISHED BY
Universal Service
COMPLETE REPORT EACH MORNING

RICHMOND RECORD HERALD
A RICHMOND PAPER FOR RICHMOND PEOPLE

The Weather
Generally cloudy or foggy today. Moderate westerly winds.

VOL. XXIII, No. 362. RICHMOND, CALIFORNIA THURSDAY, AUGUST 14, 1924 PRICE THREE CENTS

KID M'COY SAID TO CONFESS

Girl Employees Are Imperilled By Flames

PORTLAND BLAZE THREATENS LIVES OF 19 WOMEN

Thrilling Rescues Result When Firemen are Called; Many Narrow Escapes

ONE HOSEMAN IS INJURED

Damage To Four Story Building Is Etsimated At $50,000

(By Universal Service)

PORTLAND, August 13.—Rapidly spreading flames, originating on the second floor of the D. E. Wax office equipment house, a four story building on Fifth street here today, almost trapped 19 girl employes, who were finally rescued by firemen called from all dawntown stations.

For a time it was feared that several of the girls in the structure would lose their lives. One hoseman was injured when a truck overtruned in a collision.

The rescues were of a thrilling character. Girls and men stood on fire escapes, and could hardly be prevented from jumping into the street. Life nets were spread, but fire officals succeeded in holding back those in peril until ladders were raised. The loss was estimated at $50,000.

Barbikas Bros. Purchase Company

The Richmond Wholesale company is now the property of Barbikas brothers as the result of purchase at a court sale. The sale was ordered after suit had been brought for an accounting and dissolution of partnership brought by Peter Chfrolas, one of the partners in the concern.

CLASSIFIED ADS
New Today
(Continued on Page 7)

FOR RENT—Two furnished bedrooms in private family near Macdonald. Call 253 Sixteenth street. Telephone 1375-J. 8-14-3t

BABY CHIX—R. I. Reds and Barred Rocks; one day to two weeks old; Anconas and Golden Buff Leghorns ready next Thursday. White Leghorn pullets from trap nest stock. Enoch Crews, Sea Bright, Calif. 8-14-3t

FOUND—Grass rug 6x9. Party can have same by proving property and paying for this ad. Call at 1415 Nevin Ave. 8-14-6t

WANTED—A loan of $1,000; good security. Care Record-Herald, Box "W." 8-14-3t

FOR RENT—Two-room apartment. Inquire 2229 Macdonald Ave. 8-14-6t

FOR SALE—Doughnut machine. Fully equipped, with recipe. Inquire 626 Fifth St. 8-14-3t

Woman Hiker Is Robbed by "Kind" Autoist

(By Universal Service)

SACRAMENTO, Aug. 13.—Setting out on foot for Big Rapids, Mich., Mrs. Dorothy La Verne of San Francisco was robbed of her last cent by a motorist who offered her a ride on the Davis highway, according to her story to the police here today.

The offer of a ride was made at Vallejo, according to her story. Three miles from Sacramento, she said, when she got out of the car to make a purchase of fruit at a wayside stand, leaving her purse in the car, the motorist sped away.

ALBANY TRUSTEE KILLED IN CRASH

(By Universal Service)

BERKELEY, Aug. 13—Lawrence C. Manor, 48, attorney and city trustee of Albany, died at the Berkeley hospital today of injuries incurred when his automobile was struck last night by a Santa Fe train at the Marin avenue crossing. Manor was driving alone at a rate of less than 25 miles an hour when he drove in front of the train. He resided at 161 Ordway street, Albany. He is survived by his widow.

Funeral For El Cerrito Suicide Here Tomorrow

Funeral services for Robert J. Borland, 40, who was found dead, supposedly a suicide, in a hotel room in Oakland Tuesday, will be held at Curry's parlors tomorrow afternoon at 2:00 o'clock. Cremation will be made at Sunset View cemetery.

No motive has been advanced for Borland's death. He died as the result of a gunshot wound, believed to have been self inflicted. The revolver was found near the scene of his death in a room at the Union hotel, East Twelfth street, Oakland. He was registered under the name of R. J. Fisher.

Borland had a family and was purchasing a home in which they lived on the time payment plan, it is said. He had gone to Oakland to pay an installment on the home. Friends of Borland say that he had no financial or domestic troubles which could have caused him to take his life.

Borland was the husband of Mabel E. Borland, father of William, James and Leonard M. Borland, brother of Leonard H. Borland of Sacramento and Mrs. C. C. Miller of Ione, Amador county, nephew of Robert Borland of Martinez. He was a native of Placerville.

BIRTHS

JOHNSON—In Richmond, to the wife of Richard Johnson, Jr., a son, August 12.

WALKER—In Richmond, to the wife of L. C. Walker, a son, August 4.

DIMMAN—In Richmond, to the wife of S. Dimman, a daughter, August 6.

TANDY—In Richmond, to the wife of C. A. Tandy, a son, August 7.

HOLD WEALTHY SAN RAFAEL MAN FOR BIGAMY

Marius A. Miller, Contractor, Named Principal in Wierd Triangle

WEDDED WITH WIFE' SCONSENT

Mrs. Miller Thought To Be On Death Bed Told of Second Marriage

SAN RAFAEL, Aug. 13.—An amazing triangle was revealed here today when Marius A. Miller, wealthy contractor, was arrested and charged with bigamy. Miller is accused of marrying Miss Delphine Schuler, a pretty 20-year-old nurse, while his own wife lay dying.

Miss Schuler, who had been living in Miller's San Rafael home, caring for his invalid wife, accompanied Miller on a trip to Santa Rosa last Saturday. There they got a marriage license and were married by Justice of the Peace Vaughn.

Shortly afterward the girl went to the sheriff's office at Santa Rosa in tears and said, "I have just married Mr. Miller, but he's got a wife already. What shall I do?"

The Santa Rosa authorities communicated with San Rafael and today Miller was arrested in San Rafael by Probation Officer Thomas O'Connor.

According to O'Connor, Mrs. Miller had accepted the remarkable situation calmly.

So seriously ill that she is expected to live but a few weeks, the wife told him, O'Connor said, that she did not want her husband prosecuted.

"They told me about their marriage when they came back from San Rafael Monday," O'Connor quotes Mrs. Miller as saying. "I told them that since they were married there was no reason why they shouldn't live here in the house with me until I died and then go on happily as man and wife."

Funeral Held for Mrs. Dora Nisson

Funeral services were held yesterday afternoon for Mrs. Dora Nisson, a pioneer in Richmond, at the Wilson & Kratzer chapel. The services were conducted by Rev. R. L. Webb, former pastor of the Stege Presbyterian church, and Rev. George Gilchrist, present pastor of that church.

The pallbearers were R. N. North, J. M. Bowser, S. A. Carlson, A. L. Thompson, A. H. Pimm and George Cook. Interment was made in Sunset View cemetery.

SAMPLE BALOTS OUT

Sample ballots for the primary election were mailed out yesterday by County Clerk Wells.

ENTERTAIN GUESTS

Mr. and Mrs. J. S. Pedrottis of 722 Chanslor avenue have as their house guests Mrs. George Stewart, with her children, Donald and Dorothy, who are spending a week there.

Republicans Lead in State Registration

(By Universal Service)

SACRAMENTO, August 13—Registration for the August primary in California is 1,452,892, according to figures given out today by Secretary of State Jordan. This is the largest number in the history of the state.

As compiled by Chas. . Haggerty, state election statistician the republican registration shows an overwhelming lead over those of other parties, with a total of 1,084,997. The others include democrats, 367,277; socialists, 19,544; prohibitionists, 19,059; declined to state, 129,508; miscellaneous, 1,068.

RECALL PETITION TERMS DEFINED

Although the present campaign for the recall of four members of the city council has hardly started, as the election to be held September 5 was called only a week ago Monday night, there has been a great deal of discussion as to the charges that were made by the nearly 1,200 signers to the petitions asking for the removal of the city officials.

In the petitions filed, on which the election was called, several charges are made as to why the officials should be recalled and one of them was "malfeasance in office."

So many definitions have been given to the word that in order to set the matter at rest, the Record-Herald secured from the public library, from the Century, Webster's New International and Funk & Wagnalls New Standard dictionaries, the meaning of the words "Malfeasance," "misfeasance" and "nonfeasance."

Some claim the councilmen are not guilty of "malfeasance," but the correct word to have been used in the recall petitions should have been "misfeasance."

All of the definitions were taken from books of standard authority, and as the words in question will undoubtedly be used a great deal during the present campaign, their meanings are given in full.

Century dictionary has the following definition of "malfeasance," "misfeasance" and "nonfeasance":

MALFEASANCE—Evil doing, the doing of that which ought not to be done; wrongful conduct, especially official misconduct; violation of a public trust or obligation; specifically the doing of an act which is positively unlawful or wrongful, in contradistinction to misfeasance, or the doing of a lawful act in a wrongful manner. The term is often inappropriately used for misfeasance. (Page 3593)

MISFEASANCE—In law (a) A trespass, a wrong done; (b) In modern use more specifically the misuse of power, misbehavior in office; the wrongful and injurious exercise of lawful authority, as distinguished from malfeasance and nonfeasance. This word is often carelessly used in the sense of malfeasance. (Page 3790)

NONFEASANCE — The omission of some act which ought to have

(Continued on Page Five)

AIRPLANE WILL LEAD CONTRA COSTA REALTOR TO STATE CONVENTION AT PASADENA

County Organization Going After Enthusiasm And Attendance Prize At Big Conclave Planned October 8 to 12

An airplane will lead the Contra Costa county board of realtors on their way to the state convention to be held at Pasadena October 8 to 12. The motor caravan will be headed by an airplane which will act as press agent and traffic cop in front of the long line of more than 200 cars which will set forth from Oakland October 6. This was decided at the meeting held last night at the Richmond Chamber of Commerce.

A Curtis 54 airplane, flown by H. McKenzie, will lead the caravan on its way through the San Joaquin valley. The realtors will stop at Modesto for lunch the first day; will spend the night at Fresno, lunch at Bakersfield the second day and arrive at Pasadena at the end of a two days' caravan trip. In advance of them the airplane will visit each of these cities, distributing literature describing Contra Costa county and its many advantages.

The airplane will be especially painted for the occasion with inscriptions on side and bottom proclaiming "Contra Costa, premier industrial county of the state." Arrived at Pasadena, the plane will be employed in giving observation flights to the members of the board of realtors, their relatives and friends. C. A. Kicks of Martinez has charge of convention arrangements for the realtors.

An exhibition booth has been arranged at the state convention which will distribute souvenirs of Contra Costa county industries and literature descriptive of its possibilities and achievements. M. A. Hays is chairman of the exhibit committee.

The convention is a business affair primarily and many of the realtors will be accompanied by their wives and families. The entire Hotel Huntington has been secured for a solid week in October, so that those attending the convention will be enabled to hold their meetings in the same place in which they will live during the convention. The Hotel Huntington is said to be the finest on the Pacific coast.

The Contra Costa county board of realtors will attempt to win the enthusiasm prize offered and also will compete for the attendance prize which is granted on judgment of the most complete attendance having attained the greatest mileage.

The autos of the caravan will meet at the foot of Broadway, Oakland, Monday, October 6, where they will be joined by other portions of the caravan from San Francisco and the East Bay region. E. J. Burg is chairman of the committee arranging automobile transportation.

The Los Angeles realty board and its divisions will have a prominent part in the four days of instruction and entertainment. President Henry P. Barbour has named as members of the special convention committee of the state association, W. L. Brent, president; Robert Baker and Clem S. Glass, of the Los Angeles Realty board; Peter Hansen, Glendale; Harrison Lewis, Beverly Hills; C. A. Matteson, Whittier; John G. Mulholland, Long Beach; C. J. Platt, Pasadena, and B. H. Spalding. This committee held a meeting recently and it was determined that the policy of the National Association of Real Estate Boards in holding the convention in divisions shall be followed at Pasadena.

Bert L. Clogston, Los Angeles realtor, whose work at Washington in the homebuilders and subdividers division of the national convention brought to Los Angeles nation-wide prominence, will be in charge of the same division at the Pasadena convention.

The home town contest for the Fred E. Reed loving cup; the enthusiasm cup offered by the Pasadena realtors for the board displaying the greatest enthusiasm at the convention; the Henry P. Barbour scroll for the best musical organization composed of realtors; the achievement cup; the advertising trophy; the Fred E. Wood baseball cup; the attendance prize are among the most highly contested features that will create keen rivalry at the convention.

Clem S. Glass has assured the state association that forty representatives of the W. Ross Campbell company will attend the meeting the entire four days. William C. Keim, chairman of the committee on divisional co-operation of the Los Angeles Realty board has assured representatives from Beverly Hills and Glendale that the caravan from Santa Monica district will be augmented at Eagle Rock by a full representation of the members of the Eagle Rock division of the Los Angeles board, so that the automobiles entering Pasadena across the famous Colorado street bridge will number more than a hundred, carrying about 500 realtors to the convention.

The Flintridge golf course will see another spirited match between B. A. Burton, Los Angeles, and H. A. Willard, San Francisco, who will meet stic opposition for the golf championship of the realty world of California.

Side trips and entertainments will feature the program. Catalina Island, the studios of Hollywood, Mount Lowe, the Pacific Palisades, the Los Angeles harbor and the Mission Players are some of the interesting features included in the four days and nights of entertainment and education planned for the realtors of California by the realtors of Pasadena.

Sciots Will Visit Antioch Tonight

Richmond Sciots plan to journey to Antioch tonight where they will be the guests of the Antioch pyramid. A large number of local members expect to make the trip and will meet at 6:30 o'clock tonight at the Richmond club house, Twelfth and Nevin, and will make the trip in a body.

Memorial Hall Board To Meet

In order to decide the type of construction to be used for the memorial hall, members of the building committee, headed by W. A. Vickery, chairman, will go to Martinez, Monday, to be present when bids for the construction of the building are opened.

FORMER FIGHTER HELD AS SUSPECT IN L. A. MURDER

Detective Declares Man Told Sister of Shooting Wealthy Divorcee

INVESTIGATION IS STARTED

Breaking Off Of Romance Given As Motive For Alleged Slaying

(By Universal Service)

LOS ANGELES, Aug. 13.—Norman Selby, "Kid" McCoy, held on suspicion of the murder of Mrs. Theresa Mors, confessed the killing to a sister here six hours after the woman died, Assistant Captain of Detectives Cline asserted tonight.

Cline said the woman informed him of her brother's confession, and is ready to appear before the authorities tomorrow in the investigation of Mrs. Mors' murder.

"MOTIVE" CLUE IS GIVEN

(By Universal Service)

LOS ANGELES, Aug. 13.—With the establishment of a hypothetical motive for the slaying of Mrs. Theresa Mors, wealthy divorcee of a week, by the police, and with the tightening of the skeins of circumstantial evidence which enmeshed Norman Selby, who has made his pugilistic cognomen, "Kid" McCoy, familiar to all the world through his matrimonial as well as his ring exploits, police tonight proceeded in quizzing the former ring champion, it was stated at the Central police station where the murder suspect is held.

Lieutenant of Detectives Jarvis late tonight denied the rumor that McCoy had made a confession.

The police investigation revolved around an assertion made by Samuel Sharp, one of the victims of McCoy's murderous rampage following his alleged slaying of Mrs. Mors, to the effect that he believed McCoy killed Mrs. Mors as the result of her breaking off their romance. Mr. and Mrs. Mors were on the verge of a reconciliation, he said.

McCoy realized his predicament late in the afternoon, and summoned several attorneys.

Albert A. Mors, millionaire former husband of the slain woman, stated through his attorney that he narrowly escaped the same fate as his former wife. Mors asserted that a premonition kept him from going home last night.

"I have now learned," he said, "that had I gone home I would have met McCoy waiting at the door with a gun."

Mors will present himself at District Attorney Keyes' office tomorrow morning.

ASK POSTOFFICE

A postoffice for Orinda is asked in petitions now being circulated at that place. There are now 392 homes in the district.

PURCHASES HOME

E. Pelly has purchased a five-room bungalow at 1424 Nevin. It was sold by Harvey Britain of Santa Rosa through H. O. Watson.

RICHMOND RECORD HERALD — A RICHMOND PAPER FOR RICHMOND PEOPLE

A Consolidation of the Record-Herald and Richmond News

Published Every Morning Except Mondays and the Days Following Holidays by the

Record-Herald Printing and Publishing Company

Telephone Richmond 70 and 71——2201 Macdonald Avenue

S. E. MILNES ..... President and Manager
GROVER E. MILNES ..... Business Manager

Entered at the Postoffice at Richmond, California, as Second Class Matter.

SUBSCRIPTION RATES

One month by carrier 50c
One year $6.00

Official Paper Of The City Of Richmond, California

PRIVATE VS. GOVERNMENT MANAGEMENT

All people who ship goods or who sell goods that are to be shipped or who buy goods that have been shipped are interested in freight rates. All people who are interestd in freight rates are also interested in the cost of operation of railroads and in the efficiency of railroad operation. These statements are obviously true for the cost of operation of railroad must be paid through freight rates. That is, the cost of operation must be paid through freight rates under private operation although they may be paid partly by appropriations from the treasury under government operation.

The improvement in the efficiency of railroad operation under private management as compared with government management is very noticeable. In 1923, for instance, while the railroads were under private operation the railroads handled a larger amount of traffic and did it with a smaller number of employes who worked fewer hours than in 1919 under government control. That is to say private management handled more freight with less labor. This was obviously accomplished either by a better management or by a better spirit on the part of those who did the work. Probably it was attained by a combination of both.

In 1923 under private management, the average number of hours worked by each employe was 2584 as against 2629 hours in 1919, under government control. In 1923, under private management, the freight business handled was 16 per cent larger than in 1919. The average number of employes in 1923 was 1,857,713, or 55,709 less than in 1919.

BILL'S DOVE A BUZZARD

William J. Bryan rallies to the aid of his brother, Governor Bryan, who in his first public utterance since his nomination for vice president finds it necessary to denounce the observance of National Defense Day. The phrase "preparedness for war" finds frequent repetition in the statements of the two Bryans, as it does in the utterances of all pacifists. The manifest purpose of harping on a "war" is to create the impression that the government is getting ready to wage war. The trick is characteristic of the true demagogue, who always resorts to word subtleties to carry his point.

Of course the administration has no thought of war, and this country will never declare war unless it is first attacked. Its purpose in naming a National Defense Day is precisely the same as its maintenance of an army and navy and its performance of every other act of military nature. That purpose is solely one of defense. W. J. Bryan is wholly unfair in his criticism. He carefully refrains from using the word "defense"—always it is "war"—with the crafty object of misleading the public as capital for his brother and the democratic ticket. The people are not likely to be led astray by such transparent methods.

RAILROAD WAGES UP 136 PER CENT

The National Industrial Conference Board states that the average hourly earnings of all railroad employees is 136 per cent greater than in 1914, and only slightly below the war peak which was reached in 1920. Why is it that some political prophets are fatuous enough to believe that railroad workers are going to desert the party under whose administration they are receiving the highest peace time wages in history—higher than for similar work in any other industry—and cast their vote for some other party which offers them only specious promises?

ON THEIR RECORD

Chairman Butler of the republican national Committee in laying the plans for his campaign says: "We are going to leave the decrying, deriding and deploring to others." The people will be invited to vote for Coolidge and Dawes on the basis of the record of the republican administration. It will be an affirmative campaign. Here is a challenge to the democrats. Do they dare to ask for support based on their administration of the government in the eight years from 1913 to 1921, or will they depend for votes on a carefully plotted vilification of republicanism as interpreted by President Coolidge?

Experts say that if women continue to cut their hair off they will eventually become bald and grow beards. Can you imagine a bald-headed grandmother wearing a goatee and teaching her young granddaughter how to shave pin feathers?

"Seven Hundred Detectives Hunt Firebug," screams a headline. There ought to be a chance for the firebug to escape detection by joining them.

Man in Brighton Beach was shot for resenting insult to his wife. He was too particular on Brighton Beach.

The World war began ten years ago. Nobody knows when it will be finished.

SCHOOL DAYS — By DWIG

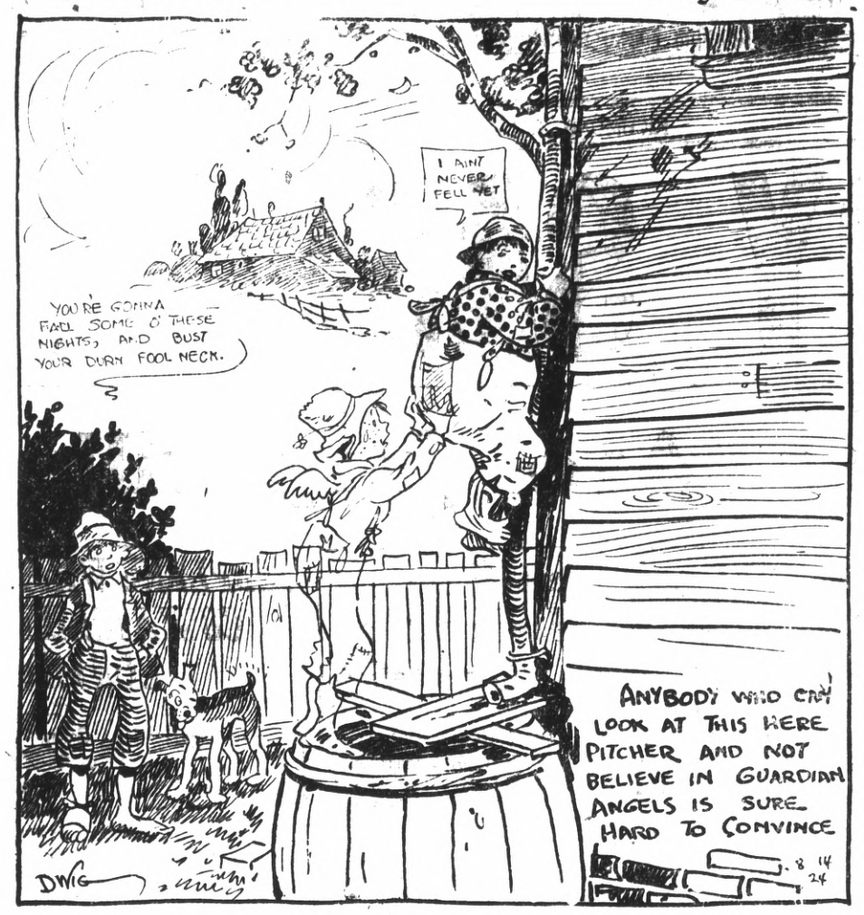

Fashion Hints

By MARY MARSHALL

Copyright, 1924, by The McClure Newspaper Syndicate

American Girls Take Up the Fad of Wearing Smocks Patterned After Those Worn in French Studios

What the overall is to the American farmer doubtless the smock has been to the European peasant.

They do not actually belong to the same type of garment, since the overall usually covers the wearer only from waist to heels, leaving the shirt sleeves bare, while the smock covers the worker more than amply from neck to hips, and lets it go at that. The idea is that the smock is as much the emblem of work to the European field laborer of the old fashion as the overall is to the American farmer.

The time may come when the blue cotton overall of the American worker will be looked upon as picturesque and interesting by fashionable young women. But now it is the smock that enjoys such distinction. It was first adopted by French artists—painters and sculptors—as a very practical and economical sort of working apron, and it is because of its connection with French studios and ateliers rather than of its time-honored service in the fields of Europe that it carries its present appeal.

Ask your 15-year-old daughter to don a blue and white checked gingham apron and help with the housework, and the chances are that she will think of some important previous engagement; offer her an "artisty" looking smock of green or orange or rose colored linen and—well, housework doesn't seem like such stupid work after all. There are women writers who really enjoy the hours they must spend at their desks a little more because they wear some bright-colored smock as they work. And the smock, of course, protects the frock underneath.

Play frocks and every-day frocks for young girls are taking the form of smocks, and sometimes a bright colored smock for a little girl will be made with black sateen knickerbockers and a black sateen student's cap to go with it.

The sketch shows a clever version of the smock idea. It is a beige crepe de chine smock, buttoned all the way down the front, and it is worn with a black velvet tam.

Beige crepe de chine smock buttoned in front. It is worn with a black velvet tam.

Tomorrow's Menu For Friday

For Friday

BREAKFAST

Muskmelon
Cereal and Top Milk
Coddled Eggs
Toast Coffee or Milk

LUNCHEON OR SUPPER

Cheese and Rice Cream on Toast
Sliced Tomatoes
Iced Chocolate Sponge Cake
Apple Sauce

DINNER

Baked Fish Baked Potatoes
Buttered Beets
Cucumber Salad
Peach Shortcake, Whipped Cream

CREAMED CODFISH

One-half box shredded codfish, or one-half can fish flakes, or equal amount dried cod, one and a half cups thin cream sauce, six slices toast. Add shredded or dried cod, which has been freshened by soaking a short time in warm water and squeezed dry, to the cream sauce. Pour over hot buttered toast. If canned fish flakes are used they do not need to be freshened.

CHEESE AND RICE CREAM

Melt one tablespoon of butter and add one teaspoon flour, mix well and add one cup rich milk or cream and season with salt and pepper and add one-half cup of cold cooked rice; bring carefully to the boil and add one-third cup of grated cheese and a little paprika. This may be spread over toasted slices of whole wheat bread and if liked sprinkled with minced ham.

STUFFING FOR FISH

Two ounces of breadcrumbs, one ounce of suet, a pinch of pounded mace, half a saltspoonful of salt, a good sprinkling of pepper, one egg, six tablespoonfuls of cream.

Shred the suet finely and mix it with the breadcrumbs add mace, salt, pepper and cream. Put into a saucepan, add the beaten egg and stir over very gentle heat for five minutes. Leave until cold and then use.

(Copyright, 1924, by the McClure Newspaper Syndicate)

WISE AND OTHERWISE

By MARY MARSHALL

THE HOUSEWIFE—HER PROVERB

"What the foolish woman does in the end, the wise woman does in the beginning."

WHEN YOU USE BAY

Use bay leaf with caution. Don't use too much of it. Soup or a ragout may be greatly improved by the addition of a little bay—utterly ruined by the addition of too much.

And so it is far better to use too little than too much. Never put a whole leaf in a stew half a leaf is enough. Some cooks throw in two or three leaves with a result that is anything but pleasant to the discriminating taste.

And the same thing holds true of soup. Half a leaf is enough for an ordinary simmering of soup.

The flavor of bay, when it is not too obvious, is truly delicious. You can gather your own bay leaves if you are vacationing in a section where they grow. Just gather them, wash them, dry them. Dry them thoroughly, then pack them in glass jars well covered.

A TIMELY RECIPE
Biscuit Ice Cream

To two quarts whipped cream allow four eggs, three-fourths of a cup of sugar, three-fourths of a cup of water and a teaspoon of vanilla. Boil the sugar and water together for twenty-five minutes. Beat the whites of the eggs to a stiff froth, and gradually pour over them, still beating, the hot syrup. Beat the yolks and add to the whites and syrup. Place the pan in another vessel of hot water and cook for ten minutes, beating all the time. Set away to cool. When quite cold add the vanilla and mix the cream in lightly. Pour in a mould and pack in ice and salt. Cover with a piece of carpet and set away for three or four hours to harden. Four tablespoons of maraschino or sherry may be used in place of the vanilla if preferred.

The Luxury of Love

by VIOLET DARE

AUTHOR OF "The Half-Time Wife", "Love or Fame?" ETC.

WHO'S WHO AND WHAT'S HAPPENED

MARY HAYWARD, is a famous beauty who has gone through the form of a marriage with

SIR NIGEL CAVENDISH, although she is in love with

BRUCE GILLIAN. Cavendish knows she does not love him, but urges her to remain with him for six months, promising that he will allow her to have the marriage annulled at the end of that time and return to Gillian. Gillian goes to Alaska and Mary and Nigel spend their honeymoon in Venice, with

WILMA RAYMOND, an old friend of Nigel's, and her husband.

TODAY'S INSTALLMENT

XXXII—A COURAGEOUS STEP

Nigel came to Mary abruptly a few days later. She had just returned from the modiste whom he liked her to patronize; hours of standing for fittings had left her almost ill with fatigue; on the way home she had been thinking of what a delight it would have been to spend her time in that way in the days when she was merely Mary Hayward.

"I'm getting old and disinterested," she had thought, as she stood before the mirrored door of her dressing room. "I've got to stop it. I felt so quiet and sure of myself for a while, thinking as Boyd Mowbray taught me to think, but now I'm so unhappy again."

In her heart she knew the cause of that unhappiness. It lay in the realization that she had admitted to herself only the night before. She knew that her duty was toward Nigel, not toward herself. She knew that she ought to take the step that seemed the right one, no matter what might happen as a result. And she feared to take it. "I can't go through with it if he accepts my offer and I really become his wife," she told herself. "I've got to be free at the end of the six months to go to Bruce; I've got to hold Nigel to his promise.

Nigel, pausing in the middle of the room, studied her thoughtfully.

"You're looking rather seedy," he observed. "Time you got out of Paris, I believe. Well, we're going to get out. We're going to Canada in the morning."

"Canada?" Mary repeated in amazement. "Why go to Canada?"

"Oh, just because I want to," he replied airily. "Raymond has a ranch there, and it will be good sport to go over. Besides, I may decide to go into it with him. Ranching's a paying proposition."

"But Nigel, you know so little about it," Mary protested. "And I should think—"

"You're so unreasonable," he exclaimed disgustedly, brushing the ashes from his cigarette onto the Bokhara rug. "Just the other day you were at me to take more interest in the management of my affairs. Now when I suggest doing that very thing you object. Well, we leave for Canada as soon as Raymond finishes making his arrangements, and that's that."

"Nigel—" Mary's voice broke as she spoke his name; it was a moment before she could go on. "Nigel, I've decided that I'm making a mistake, perhaps, in holding you to the agreement that we made a while ago. I said that I'd stay with you if you'd let me be just a companion, if you'd keep the promise you made when I married you, not to insist on my really being your wife, and if you would promise to release me at the end of six months.

"Well, I think I've been wrong. This isn't fair to you. I married you and I ought to be willing to go through with it. You needn't keep those promises you made me. We'll start over again, and—"

Nigel's eyes were wide with astonishment. "What's come over you?" he demanded. "You don't care a bit more for me than you do for any of the servants in this hotel, yet you make this suggestion. And it doesn't mean a thing to me. I dont' care whether you love me or not, I'm satisfied without that!"

He strode out of the room, slamming the door behind him. Mary sank into a chair. What blessed relief! She had forced herself to do what she thought was right, and had not had to go any further.

Three days later they were on their way to Canada.

The Raymonds' ranch house was hardly more than a rustic cabin, roughly finished yet comfortable. A porch ran across the front of the cabin, from which the view was magnificent; Mary spent much time there, looking up at the mountains that towered into the sky. "I will look up into the hills, from whence cometh my help," she quoted to herself.

It was hardly an atmosphere in which Biblical quotations flourished, however. Wilma Raymond, gay, superficial, bitter toward everyone who had more money than she had, made no effort to make Mary feel at home, and her husband was not much better. Nigel enjoyed himself and paid little attention to his wife. And Mary, left to her own devices, tried not to mind their rudeness, and be thankful instead that they left her alone, save when they wanted a fourth at bridge.

"It seems queer that I stand for this, when in the old days I'd have forced them to be courteous," she reflected. "Falling in love with Bruce seems to have made me over. And I have everything to look forward to." Yet it was not always easy for her to rest in that assurance. When they went to the great hotel that was only an hour's motor ride from the cabin, and she watched the crowds of happy tourists who were stopping there, it was hard not to be unhappy. Everyone seemed to have what was denied her, the luxury of being with the person she loved more than anything else in life.

Wilma made no effort to make Mary feel at home.

She was sitting on the porch with the others late one afternoon when the mail came; among her letters was a much-forwarded one from Bruce, the only one she had had from him since sailing to England after seeing him off for Alaska. It was very short, and his sense of honor had kept him from saying what she knew was in his heart. He had written only "I am waiting still, and shall always wait till you come."

She put the letter away carefully, and glanced at Nigel; she must tell him that it had come, of course. Much engrossed in his own mail, he evidently had not noticed that she had received any.

Tomorrow—Scandal

WHERE IT STARTED

THE CARPET SWEEPER

(Copyright, 1920, by the Wheeler Syndicate, Inc.)

Although brooms are of great antiquity, the use of the revolving brush to clean floors is comparatively recent. Our modern carpet sweeper is a development of a revolving brush that was invented in 1835 to clean the streets of London. Some housewives complained at it because, they said, they could not see the dust rise in the air as they could with the old broom, so that they did not think it cleaned the floor at all.

CONDITION IMPROVES

The Richmond friends of Ethel Buskirk who has been confined to Cottage hospital with an attack of illness will be glad to know that her condition is so much improved that she is expected home in a few days. She is under the care of Dr. Lucas.

RECOVERING FROM WOUND

Florence Livingstone, 15-year-old girl from Giant, is recovering from a gunshot wound inflicted while handling a rifle of small calibre. The bullet entered the calf of her leg, tearing a gash three inches long.

$ $ $

The Parade Of The Wooden Dollars

Dollars that march away to make needless purchases might as well be wooden dollars for all the permanent benefit you get out of them.

Stop the parade of wasted dollars! Guide them into our Savings Department where they become faithful workers earning 4 per cent compound interest for you.

First National Bank

IN RICHMOND
611 Macdonald Ave.

Member of Federal Reserve System

Superior Repairing

Men's Half Soles and Heels $1.50

Ladies' Half Soles and Heels $1.00

Rubber Heels 35c

SPECIAL EVERY FRIDAY

MEN'S FULL SOLES $2.25

MEN'S RUBBER HEELS 35c

We Also shine and clean Ladies' and Men's Shoes. A trial will give you satisfaction. Thank You—

Richmond Shoe Repair

712 Macdonald Ave. Carlo Sahnazzairo, Prop.

California State Fair

--AT--

Sacramento

August 30 to September 7

Greatest Agricultural Show In The West

Agriculture, Horticulture, Industry, Manufacturing, Mining, Farm Power, and Irrigation Machinery

High Arts and Domestic Science
Dairy Machinery Exhibits

STATE PUBLIC SCHOOL EXHIBITS

Horse Show—Fast Harness and Running Races
Band Contests, Vaudeville, Fireworks
—Horseshoe Contests—

Every Minute a Live One; Day a nd Evening.

H. A. Jastro, Pres. Chas. W. Paine, Secy.

Urge Extending Building Season Through Winter Months As Help For Periodic Slump In Industry

HERBERT HOOVER ©UNDERWOOD & UNDERWOOD — ERNEST T. TRIGG by PHOTO-CRAFTERS

A committee appointed by Herbert Hoover, Secretary of Commerce and Chairman of the Conference on Unemployment, and headed by Ernest T. Trigg, of Philadelphia, has just made public the result of its investigations of seasonal operations in the construction industries.

In summarizing its findings the committee places the value of yearly construction in the United States at "more than $5,000,000,000, while the number of employees and independent workers engaged in construction, together with the workers of the material-producing industries, mounts into the millions."

"Activity in construction bears a close relation to general industrial conditions," the committee finds. "If building falls off, there is bound to be slackening in many other lines of industry, resulting in unemployment, decreased purchasing power of employees, and further depression."

Seasonal ups and down of the construction industries are found to be "undoubtedly preventable." "Custom, not climate, is mainly responsible for seasonal idleness" in the building trades and "contrary to popular belief, bad weather is not the principal cause of variations in employment from month to month." In making its survey, the committee found that seasonal idleness in the building trades is not confined to regions where the climate is severe, but that "cities in the South and on the Pacific Coast are affected much like those on the Canadian border."

It is a general rule, the report states, "that the building trades are occupied wholly only three to five months in the year, and practically all the cities studied show a larg percentage of idleness in these trades not only from December to March, but in other months as well.

"Construction costs are high in part because of the seasonal industrial hazard which affects each step of the construction process. Idle time represents waste and direct losses to the construction industries, the workers and the public."

The committee recommends forethought in planning new construction and repair work. "Practically any owner" it asserts, "can now find out how to schedule his building or repairs to take advantage of the time when competent workers will probably be available and when the contractor will not have to resort to 'snowballing' to obtain workers."

"With due precautions and proper equipment, nearly all construction work can be carried on in winter and at no great difference in cost," the committee has determined. "Labor, in general, is more efficient, as skilled workmen can be more easily obtained. The cost in winter, especially under first-class management, may be actually less than the cost at other seasons."

List Of Election Pre cincts Announced by County Clerk; Will Be 35 In Richmond

Richmond precincts for the primary election to be held Tuesday, August 26, were announced yesterday by County Clerk J. H. Wells. The full list of the precincts here and the election officers is as follows:

EL CERRITO PRECINCT NO. 1

Polling Place: Huber Hall, east side San Pablo near Fairmont Ave.

Inspector: Frank Haight.

Judges: Laura J. Hinds, Hendrica Schoute.

Clerks: Amelia J. Riley, Margaret Brennan, Walter E. Cole.

EL CERRITO PRECINCT NO. 2

Polling Place: Fairmont School Auditorium.

Inspector: Gust A. Dahlen.

Judges: Mrs. Lucy B. Redding, Mrs. Olga J. E. Lee.

Clerks: Mrs. Frances Nantz, Geo. Lotter, Andrew Baxter.

EL CERRITO PRECINCT NO. 3

Polling Place: Hall (upstairs) west side San Pablo Ave. near Potrero Ave.

Inspector: Thos. R. Webster.

Judges: Leonard Mervin, Edward N. Wuelzer.

Clerks: Mrs. Pearl Joyner, Mrs Catherine Sandvick, Mrs. France Buckley.

EL CERRITO PRECINCT NO. 4

Polling Place: Garage, north side Terrace Drive, 150 ft. east of Balra Drive.

Inspector: Frank A. Wilson.

Judges: Frank M. Howe, Clarence A. Ullman.

Clerks: Mrs. Florence Smith, Grace J. McCarty, Florence B. Borgman.

EL CERRITO PRECINCT NO. 5

Polling Place: Cemetery Waiting room, west side San Pablo Ave., opposite Fairmont Ave.

Inspector: Donald E. Pryde.

Judges: Albert H. Lusk, F. E. Welch.

Clerks: Etta E. Wood, Teresa Hartsink, Ada J. Simpson.

KENSINGTON PRECINCT

Polling Place: Residence Mrs. Julia Caudron, corner Arlington Ave. and Ardmore Road.

Inspector: A. Ormsby Donogh, Jr.

Judges: Abbie R. Porter, Ray W. Farley.

Clerks: Emma S. Holroyd, Julia H. Caudron.

RICHMOND PRECINCT NO. 1

Polling Place: Winehaven Fire Hall, Winehaven.

Inspector: Reginald J. Jones.

Judges: Frank J. Hurd, Mrs. Elizabeth Kammerer.

Clerks: Grace E. Weise, Carolyn Pinkerton, Mrs. Marie Waertins.

RICHMOND PRECINCT NO. 2

Polling Place: Veteran Firemen's Hall, corner Eddy St. and Standard Ave.

Inspector: James C. Bly.

Judges: Sidney H. Gnaga, Henry Neu.

Clerks: Nettie B. Grover, Elizabeth F. Gnaga, Alice Sanford.

RICHMOND PRECINCT NO. 3

Polling Place: Masonic Hall, 210 Washington St.

Inspector: A. C. Trautvetter.

Judges: H. G. Stidham, A. D. King.

Clerks: Mrs. Elizabeth A. Cramer, Daisie B. Jenkins, Leonie Hoffman.

RICHMOND PRECINCT NO. 4

Polling Place: Johnson's Fuel Office, 208 Richmond Ave.

Inspector: Fred G. Blackhart.

Judges: Ransford A. Reed, Way M. Neville.

Clerks: Nellie Parlier, Mrs. Mary B. Moyle, Reva N. Carey.

RICHMOND PRECINCT NO. 5

Polling Place: Hess's Garage, 323 Washington Ave (rear).

Inspector: Elmer L. Ellsworth.

Judges: U. P. McHenry, Helen Moore.

Clerks: Edith Del Chapman, Thelma S. Erickson, Lucetta M. Dunlap.

RICHMOND PRECINCT NO. 6

Polling Place: Store Room, 25 Park Place.

Inspector: Harry B. Andrews.

Judges: William J. Cooper, Mrs. Mary B. Davis, Mrs. Leona Patterson.

RICHMOND PRECINCT NO. 7

Polling Place: Washington School, corner Montana and Richmond Aves.

Inspector: Albert Mason.

Judges: R. L. Fernald, Edith B. Ford.

Clerks: Gertrude R. Spiersch, Har-

(Continued on Page Six)

Hetch Hetchy Region to Have Inspection as Possible Source Of East Bay Water Supply

Arthur P. Davis, chief engineer and general manager of the East Bay Municipal Utility district, left yesterday for his first field inspection of the Hetch Hetchy region with a view to investigating at first hand its possibilities as a water source for the East ay cities. Davis has made extensive office studies of the project while negotiations were under way between the utility district and San Francisco regarding the price, and has also made a reconaissance trip over the proposed alternate line by which the water will be brought into local reservoirs. He has, however, not personally visited the Tuolumne river basin since he became chief engineer of the utility district.

In 1922 Davis went over the Hetch Hetchy ground with the American Society of Civil Engineers under the guidance of City Engineer M. M. O'Shaughnessy of San Francisco. At that time he saw the Hetch Hetchy reservoir, Lake Eleanor and other points of interest, as well as the Moccasin creek power house, but did not visit some of the suggested but undeveloped reservoir sites in other parts of the basin.

"One of these suggested sites is below the Hetch Hetchy reservoir and others are above," said Davis. "We know that some of these reservoir sites must be developed before the Tuolumne basin can yield the maximum flow of water mentioned in the Freeman report. It is my desire to go over the ground and see these sites at first hand in order to form a better idea of the cost of developing them and the advantages which might be gained from doing so. I have received hearty co-operation from City Engineer O'Shaughnessy and all the information I have asked for regarding the Hetch Hetchy construction."

All of the investigations regarding Hetch Hetchy up to date have been made from office data. The directors of the utility district, it is said, took the position that no great amount of money should be spent in field investigations of the Hetch Hetchy until the district had been able to obtain from San Francisco some definite facts as to the title and the price of the water at Oakdale portal. A number of letters have recently been exchanged bearing on this subject. A few days ago the directors, having failed to get San Francisco to name a price, sent Mayor Rolph a tentative offer of $1.77 per acre foot, which is approximately the price which San Francisco is charging the irrigationists of the San Joaquin valley for the same water. Mayor Rolph then replied, saying that the offer was absurdly low and could not be considered. Rolph repeated his former statement that the East Bay cities must first satisfy themselves as to the title, after which some progress may be made toward naming a price.

No intimation has been given by San Francisco that a conference may be called to arrive at some conclusion.

The work of studying the proposed Campbell alternate line is going forward. This proposed line would depart from the original Freeman plan near Vernalis. It would bring the water, with only fourteen miles of tunnel, into Upper San Leandro reservoir. It is understood that this plan would save many millions of dollars, several years' time and would result in placing the water by gravity in a reservoir of a much higher elevation than the Freeman plan, which would put the water in Lake Chabot by a line from Irvington. No surveys of alternate lines have yet been made.

LOS ANGELES, CALIFORNIA

HOTEL LEE

WM. B. CLARK, PROPRIETOR — SIXTH AT FIGUEROA ST. — Phones 10743 & 10107

ANY HOTEL reflecting the comfort of competence, the solidity of substance, the good taste for refinement. Attractive for women alone and to the "whole family." Service not unlike a well appointed, generously conducted home without ostentation. Safety patronized and recommended.

Commercial, residential Location central and unexcelled. Modern, European, Rated reasonable.

GARAGE ADJACENT
Patronage Appreciated
You've tried the rest—Now Try the Best"
William BEST Clark, Proprietor

Reduction In Prices

All Tubes ..... $ 4.00
Radiola Super-Heterodyne $279.60
Radiola III-A ..... $ 90.00
Radiola Loud Speaker ..... $ 25.00

The Radio Shop

E. A. POAGE PHONE R. 2320 C. R. ALEXANDER

429 MACDONALD AVENUE

Choice Fruits and Vegetables

The very finest the market has to offer can always be found here fresh every day. We carry a modest stock thereby assure you that it is always fresh. We don't carry the goods over from day to day.

WHILE GETTING GET THE BEST

BENTON'S

1200 Macdonald Avenue
Phone, Richmond 652

Henry A. JOHNSTON

REPUBLICAN CANDIDATE
—for—
STATE SENATOR
(Contra Costa and Marin Counties)

PRIMARY ELECTION: AUGUST 26, 1924

T. J. O'Leary

.. CANDIDATE FOR THE ..

REPUBLICAN NOMINATION

FOR

ASSEMBLYMAN

18th District

Primaries August 26th

Robert EASLEY

Candidate for the
REPUBLICAN NOMINATION
—for—
ASSEMBLYMAN

Primary Election: AUGUST 26, 1924

OAKLAND NOSES OUT PORTLAND

REFINERY TAKES LAST GAME WITH 8 TO 1 SCORE

Mechanics And Winners Refuse To Take Post Series Game Seriously

Both the Refinery and the Mechanics teams went at things half-heartedly last night at the First Street ball park. As a result the game was interesting but just a bit dreamy. It ended with the score 8 to 1.

The players couldn't help giggling once in a while, and the game was lacking in the earnest sincerity which is a distinguishing feature of professional sports. Bertram, Zimmerman and Autry worked a double play neatly, and to show that the play wasn't an accident, they repeated it.

Home runs by Buttisbach and Bartoli were noticeable, and especially that of Buttisbach, which went over the left field fence, scoring two runs.

The box score:

REFINERY

	AB	R	H	PO	A
Zimmerman, 2b	2	2	0	2	6
Autry, 1b	4	1	2	12	0
Bartoli, c	3	1	1	2	0
Johnson, cf	4	0	0	0	0
Bertram, ss	4	1	2	3	5
Duncan, 3b	4	1	2	0	0
Rebart, rf	4	0	1	0	0
Buttisbach, p	2	1	1	0	3
Mann, lf	3	1	1	2	0
Totals	30	8	10	21	14

MECHANICS

	AB	R	H	PO	A
Lamarr, ss	3	0	1	1	3
Beeson, 1b	3	1	1	9	0
O'Rourke, cf	3	0	0	0	1
McNulty, rf	3	0	2	1	0
Daley, 2b	3	0	1	2	3
Murray, 3b	3	0	2	0	1
Coffey, lf	3	0	0	0	0
Clook, c	2	0	0	8	2
Shoulder, p	2	0	0	0	2
Totals	25	1	7	21	12

Score by innings:

Refinery	2 2 1 2 1 0 0	8
Mechanics	1 0 0 0 0 0 0	1

Summary—Earned runs, Refinery 4, Mechanics 1; left on bases, Refinery 5, Mechanics 3; home runs, Buttisbach, Bartoli; two-base hits, Beeson, McNulty, Bartram; first on balls, off Shoulder 3; struck out, by Shoulder 7, by Buttisbach 1; stolen base, Bartram; double play, Bartram to Zimmerman to Autry (2); hit by pitcher, Bartoli. Time of game, one hour [illegible] minutes. Umpires, Doran and Elder. Official scorer, J. W. Dietrich.

COAST LEAGUE

	R.	H.	E.
San Francisco	2	5	1
Salt Lake	3	7	1
	R.	H.	E.
Portland	2	6	1
Oakland	3	7	0
	R.	H.	E.
Seattle	5	9	3
Vernon	8	7	1
	R.	H.	E
Los Angeles	7	17	1
Sacramento	2	8	1

AMERICAN LEAGUE

	R.	H.	E
Cleveland	5	10	2
Washington	1	8	2
	R.	H.	E.
St. Louis	0	4	1
New York	1	4	0
	R.	H.	E.
St. Louis	2	6	0
New York	2	8	0
	R.	H.	E.
Detroit	8	11	0
Philadelphia	4	8	2
	R.	H.	E
Detroit	7	13	2
Philadelphia	8	15	3
	R.	H.	E.
Chicago	0	2	1
Boston	6	13	3
	R.	H.	E.
Chicago	1	6	1
Boston	4	8	1

NATIONAL LEAGUE

	R.	H.	E.
New York	2	8	1
Pittsburg	4	9	1

Only games scheduled.

LEAVES FOR HOME

Milan M. Senger left for his home in Lewiston, Trinity county, yesterday. Senger has been the guest of his uncle, City Attorney D. J. Hall, who resides in Mira Vista.

Physical Culture Expert Teaching Grandson Stunts

Fred E. Magee of Atlanta, Ga., and his grandson, Paul Gunn, Jr., son of Mr. and Mrs. Paul Gunn, also of Atlanta, are shown above doing one of their stunts that keep both in perfect condition. Magee claims to be the youngest 53-year-old man in the world and Master Paul is physically one of the oldest 2-year-olds.

Republican Notification Rites Tonight

(By Universal Service)

WASHINGTON, Aug. 13.—Republican leaders from every part of the country gathered here tonight for the formal notification of President Coolidge of his nomination by the republican national convention at Cleveland.

Chairman William Butler of the national committee, in charge of arrangements, declared that preparations had been completed and the stage set for the ceremony, which will take place in Continental Memorial hall, auditorium of the Daughters of the American Revolution, tomorrow night at 8:00 o'clock.

The program will be opened by Rev. Jason Noble Pierce, pastor of the First Congregational church, which President and Mrs. Coolidge attend.

Davis Prepares For Campaign

(By Universal Service)

NEW YORK, Aug. 13.—John W. Davis, democratic presidential candidate, arrived in New York today from Clarksburg, W. Va., where formal notification ceremonies were held Monday night.

Davis went immediately to democratic headquarters at the Murray Hill hotel.

Davis expects to spend the next few weeks at his home in Locust Valley, Long Island, working on an address to be delivered at Columbus, Ohio, August 26.

Reports about Murray Hill hotel headquarters also were to the effect that the candidate probably would spend much of his time after the Columbus address working out of Chicago headquarters.

Helen Wills Takes Lead in Tourney

(By Universal Service)

FOREST HILL, N. J., Aug. 13.—Miss Helen Wills of Berkeley, California, women's national and Olympic games tennis champion, advanced to the fourth round of the women's national championship tourney here today when she succeeded in defeating two rivals for her crown. Her first victim was Mrs. Helen Falk of Eberon, N. J., who was defeated 6-0, 6-0. Mrs. Ceres Baker Sackett of East Orange, N. J., was her next opponent and she went down before the smashing Californian, 6-2, 6-1.

Miss Wills was her brilliant self and broke Mrs. Falk's service in the opener.

Helen was driving deep with her returns and blazing over her service and quickly ran ahead with a lead of four to nothing in games. She took the next two with the loss of only a single point, to win the set, 6-0.

TRY RECORD-HERALD WANT ADS

LEONARD WALKER CHAMPIONSHIP BOUT POSTPONED

Fracture of Thumb Suffered Recent In Moran Fight Is Cause

By T. L. CUMMISKEY
Universal Service Sports Correspondent

NEW YORK, Aug. 13.—Old Hard Luck, in the guise of a fractured thumb incurred by Benny Leonard in whipping Pal Moran in Cleveland Monday night, will prevent him going through with the engagement against Mickey Walker for the world's welterweight championship at the Yankee stadium on August 20.

Promoter James Johnson made the announcement today after learning that physicians had notified Leonard in Cleveland that it would be impossible for him to fight for several weeks. It is now believed likely that September 25, two weeks after the Luis Firpo-Harry Wills fight at Boyle's Thirty Acres, Jersey City, will be the date for the battle.

The promoter will make a definite announcement as to the date, if possible, after a conference with Leonard and his manager, Billy Gibson, who arrived home tonight.

Johnson was much put out over the enforced postponement. He had intended to take out $75,000 insurance on Leonard at the time he signed with Walker, but says the matter somehow slipped his mind. It had been published that he was protected but he denied this today.

"I warned Gibson when the match was definitely set with Moran last week," Johnson said, "not to go to Cleveland. Benny wanted the bout to tune up for Walker, but I considered it poor business, and thought he might somehow get out of it. However, the weather is pretty good in September, and everything may turn out all right. The advance sale for the bout indicated a sell out—a $600,000 house."

According to Johnson, the ticket sale, which opened on Saturday, had reached $150,000. Ringside reservations, he said, totaled $80,000. Johnson ordered the sale stopped at noon today.

"Hack" Wilson, Batting Star of Giants

Wilson, the outfielder who was picked up from the Virginia league and trained with the Giants last spring, was held for further seasoning but he got a chance to break into the game as a regular when Southworth was injured and now is going great guns. He's up among the National league's leading hitters and there is little fault to find with his fielding. It looks as if he's on his way to big league fame.

Reports Third Hold-up Attempt

The third attempted hold-up within the past month was reported last night by A. G. Burg, night watchman at the Synthetic Iron and Color works. Burg told police that two men were prowling around the plant. A thorough search by officers failed to disclose any marauders.

SAN FRANCISCO SURRENDERS TO SALT LAKE BEES

Los Angeles and Vernon Are Easy Winners in Today's Contests

OAKLAND, Aug. 13.—The hitting of Kunz was chiefly responsible for the second win of the series with Portland, annexed by the Oaks, score 3 to 2. Kunz's pitching was good and his hitting contributed to the downfall of Bedient. The score was tied from the third inning to the sixth and was broken by McCann, who scored on a hit by High. Portland threatened to score in the ninth but failed. The batteries: Oakland, Kunz and Read; Portland, Winters, Bedient and Cochrane.

SALT LAKE, Aug. 13.—The Seals lost a pitching duel here today with a 3 to 2 score when Harry O'Neill and Pat Shea engaged in a real tussle. Honors went to the Mormon boy, who allowed five hits to Shea's seven. The batteries: San Francisco, Shea and Vargas; Salt Lake, O'Neill and Peters.

SACRAMENTO, Aug. 13.—Los Angeles was winner today, score 7 to 2. The Angels had enough to win at the end of the fourth when they drove out Hughes. Peters relieved Hughes and fared only a little better. Payne for the Angels had little trouble. He struck out six men. The batteries: Los Angeles, Payne and Spencer; Sacramento, Hughes, Peters, James and Koehler.

VERNON, Aug. 13.—Vernon won from Seattle today, score 1 to 0.

UNCLE WIGGILY'S TRICKS—

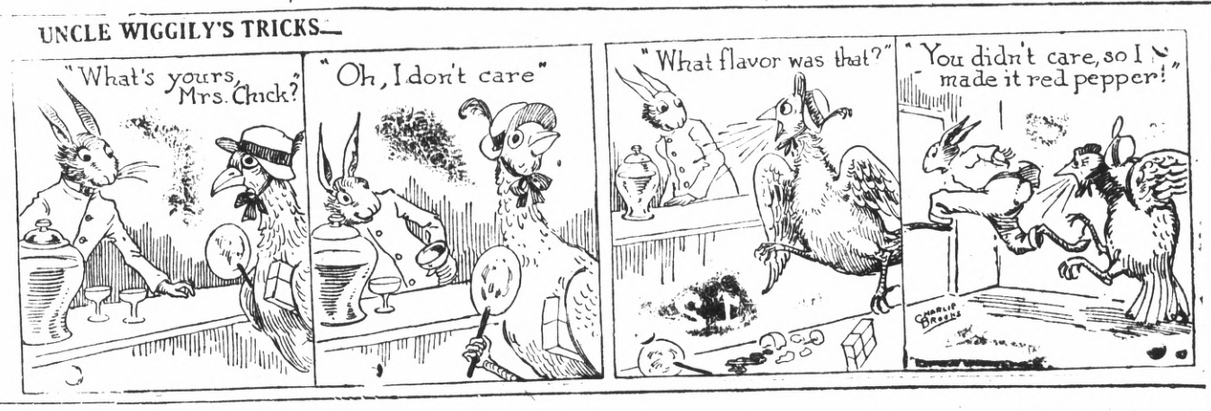

SQUIRE EDGEGATE—A Very Accomplished Wife — BY LOUIS RICHARD

THE GEEVUM GIRLS

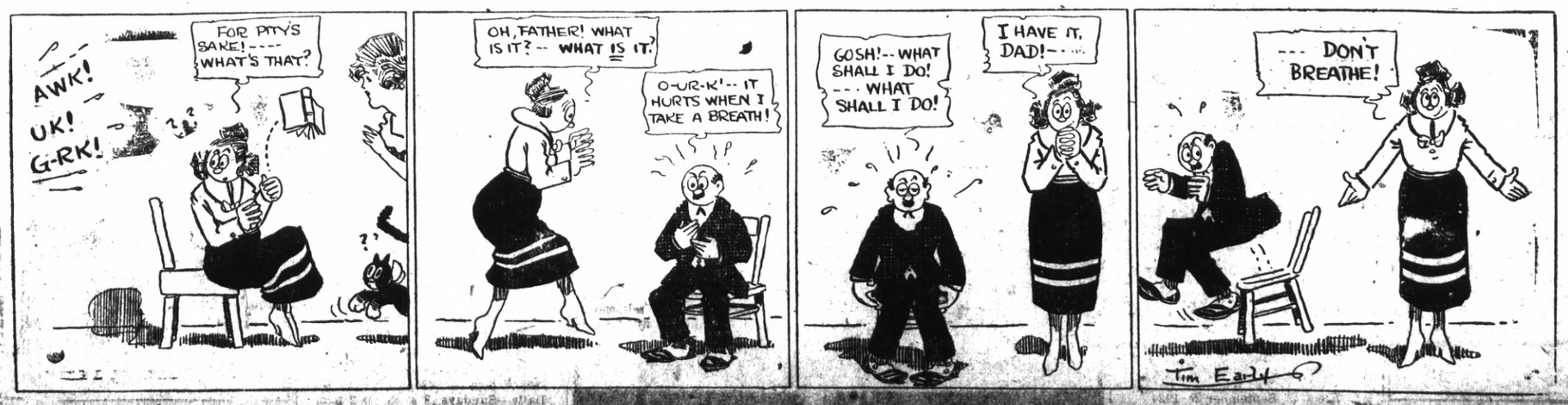

ELECTC

W. F. Fraser

FOR

COUNCILMAN

The Right Man for the Right Place

Election September 5, 1924

VOTE FOR

LOU W.

Schroeder

FOR MEMBER OF

CITY COUNCIL

Election September 5, 1924

A Business Man for City Business

ROSS C. BEATTY

FOR

MEMBER OF

COUNCIL

A SQUARE DEAL FOR EVERYBODY

Election September 5, 1924

GRAND WHIST PARTY
BY MOOSE LODGE NO. 550
AT
MOOSE HALL
Thursday Eve., September 4
With every ticket there will be a chance to own a 1924 Overland touring car.

Pit River Now Running Through Concrete Flume; Will Lay Big Dam Anchorage

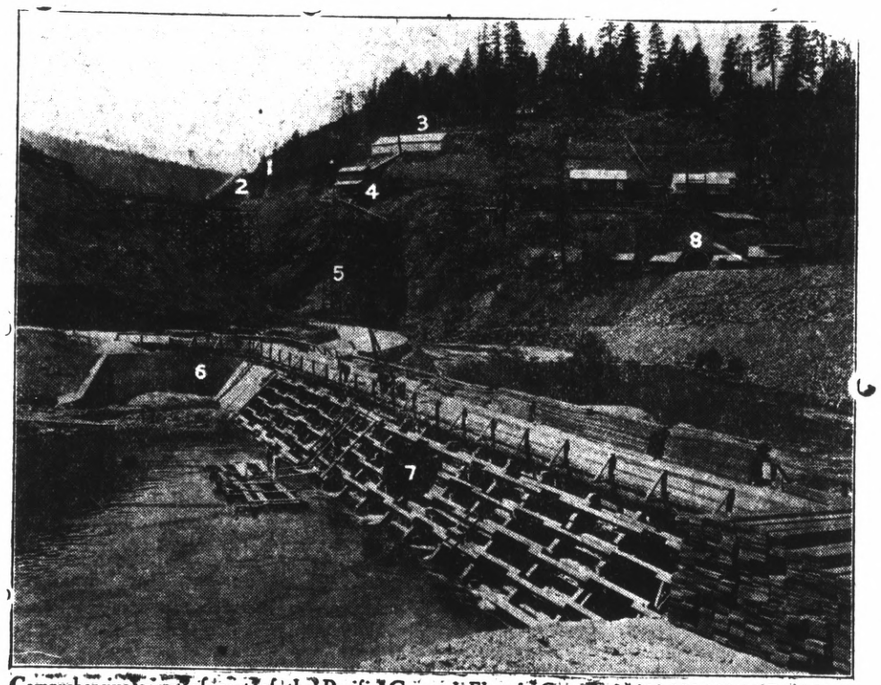

Comprehensive view of part of the Pacific Gas and Electric Company's $12,000,000.00 Pit No. 3 Power Development in Shasta County where 1500 men are now actively engaged in rushing this plant to an early completion. The dam under construction will back up the water forming an immense lake 9 miles long. 1. Rock quarry. 2. Rock crusher. 3. Cement warehouse. 4. Concrete mixer. 5. Railroad trestle over which cars will carry concrete to be dumped into forms for the dam which will be 112 feet high. 6. Concrete flume which carries the water so as to permit anchoring foundation for the dam. 7. Temporary diversion dam which diverts the water from its natural course into the flume. 8. Inlet of tunnel which will carry the water to the power house located three miles down the river

Turned from the channel through which it has flowed for years, the big Pit River is now running through a concrete flume for a distance of 1200 feet so as to permit the dewatering of the river bed. This was done by going up stream and putting in a wooden crib dam to divert the water into the temporary sluiceway which is built around the site of the permanent 112 foot dam.

By stripping the river bed bare, the engineers will be able to lay the foundation and anchorings for the dam which will impound the water and make a lake approximately 110 feet in depth. The water will be backed up for a distance of nine miles. This lake in some places will be a mile wide. The dam itself will be completed about December 1st, in time to catch the winter run off.

The county road in that vicinity is being swerved so as to cross the Pit on the crest of the dam. This road will lead into the new state park at Burney Falls, the wonderland of Northern California. The big diversion tunnel, 20,969 feet in length and 19 feet in diameter, is now dug for a distance of 12,000 feet or over two miles. This tunnel will be concrete lined and is 60 per cent completed.

Engineers of the company estimate that the new plant, which will have a capacity of 108,000 horsepower, will be in operation about next July.

A remarkable factor regarding the Pit River is that during this exceedingly dry period, the flow is less than 15 per cent below normal.

DANCES
Dancing every Wednesday and Saturday nights at Winters Recreation hall. 7-10 tf.

Phones—Office 439 Res. 852
BERT CURRY
UNDERTAKER and EMBALMER
Ambulance Service
332-336 11th St., near Macdonald

AUTO TOPS
Repairing
AUTO TRUNKS
Leather goods made to order
Trunks, Bags, Suitcases, etc.
Manufacturers & Jobbers
Richmond Mfg. Co.
1135 Macdonald
Corner 12th St.

FOR
COUNCILMAN
VOTE FOR

R. H. WOOD

I Will Make Your Business My Business

Election September 5, 1924

List Of Election Precincts

(Continued from Page 4)

riet Gibbs, Mrs. Lena L. Feudner.

RICHMOND PRECINCT NO. 8

Polling Place: South Richmond Improvement Club, 329 S. Fourth St.

Inspector: I. E. Marshall.

Judges: Willis F. Armstrong, Clyde D. Conn.

Clerks: Nettie E. Sanders, Frances A. Lods, Lila Joselyn.

RICHMOND PRECINCT NO. 9

Polling Place: Nystrom School, S. Twelfth St. and Maine Ave.

Inspector: Charles P. Blanchard.

Judges: John Eklund, Walter K. Damon, Sr.

Clerks: Blanche A. Richmond, Grace D. Curry, Elireda Scott.

RICHMOND PRECINCT NO. 10

Polling Place: Store Room, 1632 Macdonald Ave.

Inspector: H. C. Donnelly.

Judges: Fred C. Lautenschlager, Ernest W. Kates.

Clerks: Mary I. Pedrick, Vivian L. Russell, Anita J. Dunning.

RICHMOND PRECINCT NO. 11

Polling Place: Lincoln School, 239 Tenth St.

Inspector: Geo. R. Whitesides.

Judges: H. J. Hennessy, Geo. N.

Clerks: Elizabeth Ardery, Trula Bowman, Kathryn Blake.

RICHMOND PRECINCT NO. 12

Inspector: J. B. Willis.

Judges: C. W. Nieman, August H. Miller.

Polling Place: Builders Exchange Bldg., 248 Fourteenth St.

Deathe.

Clerks: Bernice McCormick, Maybelle Tuller, Sarah E. Greathouse.

RICHMOND PRECINCT NO. 13

Polling Place: Ogborn's Garage, 215 Eighth St.

Inspector: Martin J. Gordon.

Judges: Isaac Lester, Rufus J. Lite.

Clerks: Luella W. Lang, Nanny L. Nesbitt, Chrissie E. Byrne.

RICHMOND PRECINCT NO. 14

Polling Place: Fire House No. 2, 235 Fifth St.

Inspector: James E. Cryan.

Judges: E. Geo. Harlow, Gerald A. Follett.

Clerks: Florence Marshall, Mrs. Ollie MacGrath, Mrs. Grace Black.

RICHMOND PRECINCT NO. 15

Polling Place: Conn's Garage, 216 Third St.

Inspector: Chas. Kaiser.

Judges: Wm. W. Abbey, T. G. Conn.

Clerks: Anna Theis, Alice Fuller, Mariotta W. Dauvan.

RICHMOND PRECINCT NO. 16

Polling Place: Alderson's Garage, 100 Bissell Ave (rear).

Inspector: Chas. E. Alderson.

Judges: Chas. Hale, Michael Frates.

Clerks: Wm. P. Self, Mirtie A. Dickinson, Warren Mallory.

RICHMOND PRECINCT NO. 17

Polling Place: Windsor Hotel, 335 First St.

Inspector: Stephen A. Detlow.

Judges: Hugh J. Donnelly, Jas. S. Conwell.

Clerks: Irma V. St. John, Clara M. Hoffman, John J. Fitzgerald.

RICHMOND PRECINCT NO. 18

Polling Place: Public Library, corner Fourth St. and Nevin Ave.

Inspector: Chas. R. G. Poole.

Judges: Bertha M. Smedley, Annie M. Higgins.

Clerks: Mrs. Emma Anderson, Mrs. Marie L. Whiting, Mrs. Nora S. Glover.

RICHMOND PRECINCT NO. 19

Polling Place: Hunt's Garage, 808 Barrett Ave (rear).

Inspector: Frank K. Baker.

Judges: John B. Green, Isabel E. March.

Clerks: Ruth S. Shuster, Edith Stege, Kate D. Timmons.

RICHMOND PRECINCT NO. 20

Polling Place: Richmond Club, 1125 Nevin Ave.

Inspector: Louis Keser.

Judges: Albert J. Hall, Robt. Everhart.

Clerks: Georgia Johnson, May L. Dimock, Eliz. A. Gerlach.

RICHMOND PRECINCT NO. 21

Polling Place: Buick Garage, 1501 Macdonald Ave.

Inspector: F. J. Gardner.

Judges: Alfred C. Childs, Annie Maloney.

Clerks: Ida N. Daley, Grace J. Browning, Mary A. Bailey.

RICHMOND PRECINCT NO. 22

Polling Place: Ludewig's Garage, 516 Ninth St.

Inspector: LeRoy B. Barber.

Judges: T. DeLong, Laura B. Whittlesey.

Clerks: Mattie A. Chandler, Rosa C. Surles, Agnes Brown.

RICHMOND PRECINCT NO. 23

Polling Place: Wisser's Garage, 720 Maple Ave.

Inspector: Ralph E. Redmond.

Judges: Charles W. Washburn Mayme Rufert.

Clerks: Josephine E. Washburn, Amelia Wyatt, Gladys M. Davis.

RICHMOND PRECINCT NO. 24

Polling Place: Aichinger's Garage, 516 Ripley Ave.

Inspector: James E. Hill.

Judges: Ethel F. Swearingen, Elizabeth Barbieri.

Clerks: Pearl Bryant, Adaline M. Glover, Mrs. Cora B. Cecil.

RICHMOND PRECINCT NO. 25

Polling Place: Longacre's Garage, 857 Third St.

Inspector: N. M. Blankenship.

Judges: Wm. N. Johns, Mrs. Margaret C. Longacre.

Clerks: Mrs. O. G. Booth, Mrs. Grace Meginity, Mrs. Marion P. Trout.

RICHMOND PRECINCT NO. 26

Polling Place: Cotton's Residence, 926 Eighth St.

Inspector: Thomas F. Erskine.

Judges: Mary J. Cotton, Eunice M. James.

Clerks: Hazel A. Henson, Francis J. Neville, Corda L. Wood.

RICHMOND PRECINCT NO. 27

Polling Place: Cushing's Garage, 618 Twentieth St.

Inspector: Albert S. Lilly.

Judges: James A. Dooling, Grace E. Meindersee.

Clerks: Mrs. Nellie E. Bethards, Mrs. Esmeralda M. Stehl, Mrs. Harriet Davis.

RICHMOND PRECINCT NO. 28

Judges: Winfield F. Mills, Cora C. Thayer.

Clerks: Bertha B. Faber, Marie O. Vaslie, May H. Donnelly.

RICHMOND PRECINCT NO. 30

Polling Place: Fire House No. 3, 1900 Barrett Ave.

Inspector: Albert Hunt.

Judges: F. J. Dunster, Anna M. Thomas.

Clerks: Edna E. Seaton, Maud Wierda, Sadie M. Oliver.

RICHMOND PRECINCT NO. 29

Polling Place: High School Music Room, 244 Twenty-second St.

Inspector: W. C. Brink.

Rheumatic Paralytic for Now a Well Woman

Oakland, Cal., Sept. 23, 1923

For years I suffered so from rheumatic paralysis that I was unable to leave my bed. My hands and face were swollen and I had agonizing pains all over. My bladder and kidneys were in a terrible condition and I had pleurisy pain. A friend having urged me to try FONG WAN HERBS, my husband asked their herbalist to call on me. We bought and cooked some of the herbs at home, and my bladder and kidneys were relieved almost immediately.

I took the herbs for about four months, and words cannot express my gratitude for my complete recovery. I am also happy to say that although I have taken no herbs at all during the past six months, I still remain well.

I gladly give this testimonial to the FONG WAN HERB CO. I know FONG WAN to be a straightforward business man who makes no vain boasts. I also know that he has relieved terrible cases of suffering. I have recommended numbers of persons to buy his herbs, and they have all been satisfied.

I live right here in the heart of Oakland. Anyone who really wishes to take the FONG WAN HERBS and would like to know more about how wonderfully the herbs have helped me, can obtain my address at the FONG WAN office. MRS. G. STAAFF.

Fong Wan Herb Company
UNPARELLED HERBALIST
576-78 TENTH STREET
Formerly of 548 Eighth Street

This company guarantees FONG WAN HERBALIST has relieved more sufferers of East Bay Cities than many herbalists combined.

Office Hours: 9 to 7 daily—Sunday 9 to 12
Phone Oakland 3767. Consultation Free.

CHINESE EXPERT HERBALISTS

How to Get the Best Results and Keep Well.

Chang & Kong

Our specially imported herb remedies of over 3000 varieties have been used in China for centuries. They positively relieve the various diseases whether your ailment be of the lngs, stomach, heart, liver, kidneys, bladder, or if your are afflicted with indigestion, asthma, catarrh, blood poison, (including blood disorder and high and low blood pressure,) rheumatism, appendicitis, piles female afflication or any other known complaint, our wonderful herbs will not only give immediate relief, but will absolutely cleanse every impurity from your system by our Chinese Herb specialtist. All ailments of whatever nature successfully treated by our wonderful, life-giving Chinese herbs.

When your case is given up as hopeless by others, give us a trial.

Many testimonials by people who have been cured by our herbs

Herbs sold. Prices Reasonable

Consultation Free.

HERB SPECIALISTS

901 Clay St., Corner 9th St.

OAKLAND, CALIF.

Hours 8:00 a. m. to 8:00 p. m.

Daily—Sundays, 8 a. m. to 2 p.m.

MILK

the Ideal Quick Lunch

FOR THE busy business man, whose time must be conserved during the day, and whose energy must be sustained—nothing affords such refreshing and health-giving qualities as pure milk.

(Name of) Milk is pure and we would be glad to arrange to make daily deliveries at your office.

The daily milk habit in your office is one that is bound to be attended with new energy and vitality.

NAME OF DEALER

Eagle Creamery

267 Fifth Street

Tilden Lumber Co.
PRICE QUALITY SERVICE
E. M. TILDEN, President
Office and mill—15th and Nevin, Richmond.
Phone. Rich 81.
Yards: Oakland, Berkeley, Richmond, Crockett

They're Here

The first shipment to leave the factory came to Richmond. You've been expecting them for some time. They are here now and you may equip your car today without any trouble at all. Goodyear tires are made that way.

Famous Goodyear Balloon Tires

GOODYEAR TIRES

and

FEDERAL TUBES

RE-TREADING, VULCANIZING, REPAIRING

JOHNSON TIRE SERVICE

934 Macdonald Ave. Phone Rich. 405

"Main Street" Proves Drawing Card at Richmond

"Main Street," which opened yesterday at the Richmond theatre, is a picture of pictures. The word great has been handled about so often and freely that it has lost some of its connotations. Yet it is the word, and the only word, fit to describe this wonderful picture which has lost not a single quality in its transposition to the screen from Sinclair Lewis' novel of the same name.

It is long since such a picture was seen, and the highest praise is due all who participated in it, to Harry Beaumont, the director; to Florence Vidor, Monte Blue and the excellent supporting cast, consisting of Harry Myers, Noah Beery, Louise Fazenda, Robert Gordon, Josephine Crowell, Gordon Griffith Otis Harlan and Alan Hale.

"Main Street" is the story of Carol Kennicott and her brave but pathetic efforts to make Gopher Prairie a better place to live in. She is filled with ideas she wishes to put into practice. The inhabitants do not sympathize with her; even her husband, Dr. Kennicott, is too engrossed in his medical practice to further his wife's plans.

In despair, she find her only ally in Erik Valborg, a young idealist. Two things happen; tongues begin wagging maliciously and Erik finds himself so hopelessly in love with Carol that he wants her to elope. These situations bring on the dramatic climaxes of the picture.

Other features include Lige Conley in his latest comedy, "High Life," and "Screen Snapshots" of popular screen stars.

WILL TOUR ALASKA

Dr. E. M. Horner, Richmond dentist, will be a member of the Aahmes temple Shriner tour of Alaska. He leaves Sunday and will be gone a month.

CALIFORNIA THEATRE
A DIRECTION WEST COAST THEATRES, INC.

NOW PLAYING
"THE ENEMY SEX"
With
BETTY COMPSON
Oh Baby! Betty, The Beautiful As a Broadway "Baby Vamp".
A James Cruze Production

"PIG SKIN"
With LIGE CONLEY
INTERNATIONAL NEWS

—Greater Movie Season Now—

RICHMOND Theatre
Direction West Coast Theatres, Inc.

NOW PLAYING
MONTE BLUE
FLORENCE VIDOR
in
"MAIN STREET"
A Drama of Today

"HIGH LIFE"
with Lige Conley

"Screen Snapshots"

Adults 15c, Children 10c.

Greater Movie Season Now

"The Enemy Sex" Big Attraction At California

When the list of the best pictures of 1924 is made up, "The Enemy Sex," James Cruze's latest Paramount production, which was shown last night for the first time at the California here, will have a prominent place at the top. The picture has all the elements of popularity and considered from every angle—plot, direction, acting, settings and photography is the embodiment of perfect screen entertainment.

It was adapted by Walter Woods and Harvey Thew from "The Salamander," Owen Johnson's well known and widely read novel, and is a decidedly intimate "behind the scenes" story of society and theater life. Briefly it concerns the love adventures of Dodo Baxter, a chorus girl, who finds herself the storm center among five wealthy men who attempt various schemes to add her to their string of conquests. But she beats them all at their own game!

It is safe to say that the average film fan will agree that Betty Compson in her characterization of Dodo eclipses anything she has ever done before. It is a part to which she lends both beauty and dramatic skill and is the type of character that she can interpret just a bit better than anyone else we can think of. Never before has she screened more beautifully, acted more convincingly, or worn such striking clothes.

The production has been given a lavish scenic investiture, some of the interiors, especially those showing the party to which Dodo is invited and the theater shots, being the last word in elaborate backgrounds. You may expect plenty of laughs as well as thrills. And there is action from start to finish.

The supporting cast is thoroughly up to the fine work of Miss Compson. Percy Marmont as the drink-sodden youth; Huntley Gordon as the judge; Kathlyn Williams as the judge's socially ambitious wife; Sheldon Lewis as the wealthy broker and DeWitt Jennings as the newspaper owner, one and all go to make up an apparently hand-picked cast.

"The Enemy Sex" is a must picture. You simply must see it!

Other features include Lige Conley's latest comedy, "Pigskin," and "International News." Larry F. Cancelo at the organ.

City Responsible For Assessments

The city, not the contractor, must take action to force payment of assessments of street improvement work according to the 1915 street bonding act, which has been recently upheld by the Supreme court. After having been in the courts of the state for a number of years, the case of Edith Stege, William Dohrman, Theresa Dorman vs. the ity of Richmond and George W. Cushing, involving street improvement work from Potrero avenue to Stege junction has finally been decided against the owners by the Supreme court.

Water Problems of County Will Be Investigated Here Saturday

The water problems of Contra Costa county and the interest which that county has in the selection of a source of supply will be explained next Saturday to the board of directors of the East Bay Municipal Utility district when the directors will be escorted by a committee of Contra Costa men through the principal agricultural and industrial sections of the sister county.

A special committee of Contra Costa men has been appointed to cooperate with the utility district directors in working out some plan whereby Contra Costa might co-operate in the use of any selected source. On this committee are Roy V. Davis, chairman, of Antioch; John Jongenell Pittsburg; R. R. Arnold, Martinez; and R. P. Easley, Antioch. This committee wil meet the utility district directors at the county between Albany and El Cerrito at 9:00 o'clock next Saturday morning and will escort them on a trip which will take in the most important sections of the adjoining county. Particular attention will be paid to the big industrial area along Carquinez Straits where the American-Hawaiian Sugar company and other big corporations have experienced great difficulty in obtaining sufficient water to operate their plants.

The Contra Costa committee was appointed as the result of a meeting two weeks ago when a score of Contra Costa men attended a meeting of the utility district and expressed their desire to co-operate in the use of a new supply of water, provided they can get it at the right price. Following that meeting a committee of five was appointed and this committee met with the utility district directors last Thursday night and conferred on some of the details. Saturday's expedition is to be the outgrowth of that conference.

The Contra Costa men expressed particular interest in the Mokelumne project, saying that they believed the aqueduct line from this source would serve them more conveniently than from any other.

Arthur P. Davis, chief engineer of the utility district, in a talk before the committee, outlined the suggested line for this Mokelumne aqueduct, showing that it would pass through or near a number of the leading Contra Costa cities. Davis said virtually any source from the north could be made to serve Contra Costa county with comparatively little added expense, but that a good deal of expense would attach in getting Hetch Hetchy water into that region.

"One of the big problems of the back country is to get water for irrigation," he said. "It is not our intention to bring in a new supply of water primarily for irrigation. The cost would be excessive. We are planning on water for domestic and industrial uses, but it quite often happens that there is a large surplus left over which the communities have not yet grown large enough to use. During this period it is feasible to sell such water for irrigation purposes and receive some income from that source just as was done in the San Fernando valley by Los Angeles.

"The utility district directors have taken the view that the development of the back country is essential to the progress of this great metropolitan area."

The Contra Costa committee has not yet expressed opinion as to whether the sister county desires to join the district as a political unit or to purchase the water.

At a recent meeting it was explained by Attorney W. J. Locke that only incorporated territory can be annexed to the utility district under the existing law. It was possible to take in unincorporated territory at the time of the original formation of the district, but not afterward, he said. Locke said a number of amendments to the law are planned at the coming session of the legislature, and that this is one of the changes which will be asked. If the laws regarding unincorporated territory were changed, the whole of Contra Costa county could then be taken in by vote of the people. Richmond and El Cerrito are now the only unincorporated communities in the district.

Corona—Contract awarded at $30,784 for installation of 30 blocks of ornamental lights throughout city.

Sacramento—State to asist in indemnifying loss of livestock by hoof and mouth disease.

Montebello—Pacific Telephone and Telegraph Company establishes new local exchange.

Stockton—Stockton Glass Works planning to reopen this fall giving empolyment to 150 men.

Anaheia—Shreveport Glass Company to open first factory on new 40-acre industrial sit; plant to be in operation with considerable activity; peak of season to be reached by middle of August.

Recall Petitions Terms Defined

(Continued from Page 1

been performed by the party; distinguished from malfeasance.

Webster's New International dictionary contains the following definitions of the three words:

MALFEASANCE—Injurious, doing ill; the doing of an act which a person ought not to do; evil conduct, an illegal deed; often used of official misconduct. (Page 1304)

MISFEASANCE—Law, a trespass, a wrong done; now specif., the doing wrongfully and injuriously of an act which a person might do in a lawful manner; the doing of a lawful act in an unlawful manner, or the wrongful and injurious exercise of lawful authority. Distinguished from nonfeasance and malfeasance. (Page 1380)

NONFEASANCE—Law. Omission to do something, especially what ought to have been done. (Page 1467)

Funk & Wagnalls New Standard dictionary contains the following definitions of the three words:

MALFEASANCE—Law. (1) The commission of an act which is evil or unlawful; (2) Wrongdoing in general, a wrongful act. (Page 1498)

MISFEASANCE—(1) Law. The doing of a lawful act in an unlawful or improper manner, especially in a culpably negligent manner. (Page 1586)

NONFEASANCE—Law. The neglect or omission of some act which one is bound as a matter of legal or official duty to perform. (Page 1684)

All Boy Scouts Will Meet Tonight

All Boy Scout troups, including the Cub scouts, will meet tonight in the new home which is nearly completed. The date of the forman opening and dedication of the building is to be decided at the meeting.

Richmond members of the Contra Cost county scoutmasters association who intend to go to the meeting which is to be held in Hercules, Saturday night, will meet at Twenty-third and Macdonald at 7:15 o'clock. Transportation has been provided.

Now you can forget long days when every step is a torture. Now you can forget pinching, aching, foot-sore days! Relief awaits you at our new

Wizard
FITTING DEPARTMENT

In charge of it is a skilled foot and shoe fitter ready to fit you that your footwear will feel and look as though tailored to your feet. No longer will you be troubled with foot pains or shoe "pinches." Merely ask for the Wizard Special Fitter.

SHOES FOR MEN, WOMEN AND CHILDREN

$2.95 to $5.85

Shoe Mart
617 Macdonald Ave.

Neptune Beach-Alameda
GROCERS' DAY
Thursday, August 14th

Free Admissions Rides
Get Free Tickets From Your Neighborhood Grocer
COUNTRY STORE GATE PRIZES

Sunday, August 17th
GERMAN RELIEF DAY
Bay District Singing Societies

Special

Regular $2.25 Straight Line, Inlaid Linoleum

$1.40
YARD LAID

L. H. SCHRADER CO.
RICHMOND, CALIF.

We are agents for the
"O-SO-E-ZE" Shoe

HIGH-GRADE REPAIRING — GUARANTEED
Men's Soles ..... $1.00 up
Ladies' Soles ..... .85
Best grade leather used.
KORRY-KROME PANCO and USKIDE

T. D. Shoe Store
S. BONACORSO, Prop. 506 Macdonald Ave.

BEAUTIFUL DAYLIGHT TRIP
TO
LAKE TAHOE
Leave Oakland 7:50 a. m.
Arrive Lake Tahoe 6 p. b.
--Lunch at Placerville--
SAN FRANCISCO SACRAMENTO RAIL ROAD

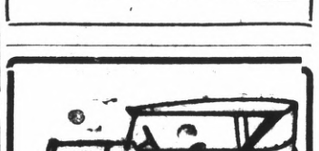

Auto Tops
Reasonable Prices
SIDE CURTAINS
Work called for and delivered

SEATS CUT DOWN FOR CAMPING

All work guaranteed.

The American Auto Top Company
H. R. RUSSELL, Prop.
248 14th Street

MEET ME AT THE FAIR

Button Trimming!

Whatever is new and smart you will see profusely illustrated in

The Fashion Book for Autumn
25c a copy By mail 30c

All the latest Pictorial Review Patterns are now ready—including the free Pictograf.

Dress 2332 Dress 2337
35 cents each

27 inch Apron Gingham
10c YARD

32-Inch Dress Gingham ..... 23c Yd.
Utility Bags, Extra Good Quality Leather SPECIAL 98c

The Fair
C. C. OLNEY

AMERICA INHERITS THE MAGNIFICENCE OF THE MANDARINS

AMERICAN women will gown themselves this fall in textiles which for gorgeousness will be equal to those worn by the ancient emperors and mandarins. Brocades and tinsels have been developed on American looms in a richness and perfection of artistry never before seen in this country.

The Chinese influence will be the dominant note in these formal fabrics, according to Henri Creange, art director of Cheney Brothers. It is seen, for instance, in this Paris evening gown of brocade, in a Chinese design enhanced with silver, which also illustrates the dictum of simplicity of line combined with elaboration of fabric with which we will become accustomed as the season advances.

This gown really depends more upon the hand of the draper than upon the needle of the dressmaker for its effect. The dress is very cleverly handled, with width being thrown on the left side which is slightly shorter. One shoulder is covered while the other has a beaded shoulder strap upholding an under slip of frosty chiffon which helps to soften the line.

The ground of the brocade is a dull Chinese orange, with old blue flowers. With rich blue ostrich plumes emphasizing its intriguingly irregular outline, this robe has every right to "plume" itself, for one would have far to search before finding a more royal one.

The string of silver beads is very new, and correspond with the touch of silver in the brocade. The slippers—inevitably—are of silver also.

IF A DOLLAR COULD TALK

It has been said many times that money talks—strictly speaking it does not.

If it did a dollar would probably say:

"I am sought by all, yet few keep me."

"I am needed amidst the splendor of luxury as well as in the dim candle light of poverty."

"I am a friend of the millionaire and thief alike."

"I am no respector of persons, my mission is to serve all."

"When I come to you keep me or I shall find others who will." Take care of your friend.

Open An Account
MECHANICS BANK
Of Richmond

Your Photo
CAN BE A TRUE LIKNESS IF THE WORK IS PROPERLY DONE
We do copying, kodak finishing, enlarging, etc.
Prater's Studio
255 12th Street
Tele. Rich. 1530
Where everybody goes for Photographic Service

Classified Ads, Real Estate, Legal Notices and Miscellaneous

Advertising Rates
CLASSIFIED RATES
Minimum Charge, 35 cents
2 times .....2 cents per word
3 times .....3 cents per word
4 times .....4 cents per word
5 times .....5 cents per word
6 times .....6 cents per word
10 times .....9 cents per word
Reading notices: 10 cents per line first insertion; 5 cents per line for subsequent insertions.
Political advertising per column inch, 50 cents.

WANTED

Have your suit cleaned and pressed at Black's, Tenth and Macdonald avenue. Phone 723. We call and deliver. Prompt service and good work.

WANTED — Two good boys about 15 years old to carry paper routes. Call at once at Record-Herald office 22d and Macdonald. 6-21-tf

WANTED—Good grain sacks. Pioneer Coal and Transfer Co., 1015 Macdonald avenue. 1-27-tf

MISCELLANEOUS

BOARD AND ROOM for two gentlemen. Good home cooking. Inquire 217 Bissell avenue. 8-12-tf

RADIUMIZED DRINKING WATER
from Thomas Radium Ore lined jars corrects stomach, liver, kidney and bladder trouble. Hundreds of responsible people will testify to the above statement. Call or write for facts.
Mrs. Inez Jasmund, 2046 Dwight Way, Berkeley.

DANDY HOME—Three large rooms neatly furnished; $900 cash; quick sale; going East. Owner Mr. Graham, block 19, Kerns st., and Redwood avenue ave., Richmond Annex.

LEADING CLUB, largest, most reliable for lonely people; confidential descriptions free in plain sealed envelope ;thousands wealthy members; if sincere, write; established 20 years. Old Reliable Club (name copyrighted,) Mrs. Wrubel, Box 28, Oakland, Calif. 4-26-tf

"LET MAYER DO IT" if you want your old suit made like new. Phone 452; cleaning, mending, repairing, or pressing. Wor kcalled for and delivered. Mayer's American Cleaning Works ,1116 Macdonald Avenue. 4-11-tf

$10.00 TO $50.00 QUICKLY
To The Many Workers
Rates lowest. No security, no publicity. Best and most private terms. What National banks do for big business, we do for the man or the woman who works.
H. L. DRAKE

FOR RENT

FOR RENT—Two furnished housekeeping rooms. Lights and water free. Rent $16. Inquire 118 2nd St. 8-12-3t

FOR RENT—Room for rent with private family. Phone 802-J. 8-11-3t

LOST—Sorrel mare. Return to J. L. Russell on 42nd St. between Roosevelt and Clinton. 8-12-6t

FOR RENT—One and two-room furnished apartments. Call at 1725 Clinton Ave. 8-12-6t

FOR RENT—Five room lower flat with garage. Apply at 583 Eighth street. 8-12-3t

FOR RENT—Furnished 6-room house. Call 232 Macdonald ave. 8-13-3t

FOR RENT—Three-room furnished apartment, reasonable. Inquire 2121 Barrett. 8-13-4t

FOR RENT—A front three-room furnished apartment at the Edenia, 825 Nevin avenue.

FOR RENT—One and two-room furnished apartments. Inquire 1725 Clinton Avenue. 8-5-6t

FOR RENT—1 four room unfurnished house, modern. 1 3-room partly furnished house, modern. Apply at 524 22nd Street.

FOR RENT—Newly renovated three and four room, furnished apartments. Steam heat and hot water. Windows weather-stripped. 211 Gaynor ave. Apartment No. 1, Phone Rich. 861. 6-13-tf

FOR RENT—Apartments and flats very desirable and convenient, $25 to $50 per month. Burg Bros., Inc., 309 23rd St., at Macdonald Ave. Phone Rich. 730. 5-15-tf

FOR RENT—COMPLETELY FURNISHED apartment. Apply 426 8th street, Richmond 946. 3-15-tf

A GOOD HOME near school for a Protestant child, around grammar school age. Address Box 200, care Record-Herald. 8-7-3t

REAL ESTATE FOR SALE

MULTIPLE LISTING
with
BURG BROS, Inc.

assures a quick sale of your property at the right price.

Notice
By listing your property with us it is automatically listed with every Realtor in Richmond, who are members of the Multiple Listing Board. Assuring you of efficient service and a square deal.

BURG BROS., Inc.
309 23rd St. Tel. Rich. 730-731

FOR SALE

FOR SALE—Child's violin, bow and case, complete; reasonable. Phone Richmond 1489-J. 8-10-3t

FOR SALE—New cottage, 4 rooms and bath, 2 wallbeds, new garage and fence, lot 37 1-2 x 100, half block from car line; owner 2115 Dunn ave. 7-23-1mo.

FOR SALE—New 4-room house with garage. 25x112½ foot lot. Between Barrett and Roosevelt, on 21st St. Small payment down, balance on monthly payments. Good home and a bargain. See owner, Julius Tickel, 2117 Barrett Ave

FOR SALE — This wonderful income business property on 11th street, half a block from Macdonald Ave. It consists of 2 lots, 3 buildings and garage; 1 building has 2 apartments, all separate plumbing; one 3-room small house and one 6-room late bungalow with sleepig porch, furnished and rented. You have to see it to appreciate it. Put in your bid, you may be the lucky one to get it. See Owner, 239 Eleventh street.

FOR SALE—Second-hand washing machine, same as new, and a good sewign machine. 1314 Macdonald Avenue. Phone Rich. 933. 4-24-tf

FOR SALE—500 feet 3-4 and 1 in. rope, 4, 6, 8, and 10-inch single and double pulley blocks. 500 feet 2 and 3 inch light galvanized pipe for irrigation; 200 feet 1-4 and 3-8 inch iron chain. Brass deep well pump cylinders. $5 to 515. Berks' Hardware Store, Macdonald Ave., betwen 10th and 11th streets. Richmond.

FOR SALE—Beautiful 6-room house in Mira Vista; marine view, big lot and garage, store and hot water heater, garden tools, etc., owner moving out of town; must sacrifice; will arrange terms, this is a real snap. Summers, Piedmont 806 or Berkeley 7468-J.

FOR SALE—Radio Set. Five tube Atwater Kent "The Wonder Set" with Atwater Kent loud speaker tubes A and B batteries. Everything complete ready to set up. Save 50.00 Call at 248 7th St. or phone Rich. 640. 7-29 2t.

DON'T MISS THIS if you want to have your own home, 4 or 5 room house ready to move in, with garage, everything complete, sidewalks, water, gas and electricity; sell o. rent. Inquire owner, G. Rossi, Portrero and San Pablo. 3-30-tf

PIANO TUNING—D. F. Bell, the well known piano tuner from Berkeley, will be in town for two days. Kindly leave orders with Mrs. F. M. Smith. Pohne 193-W. 3t.

MUSIC
Ruth L. Hoskinson has opened her piano studio at 533 8th street for the Fall season. Phone 1344-J. 8-2-10t

AUTOMOBILES FOR SALE—3 Hudson Super-Six Coaches, 1923 models, all in excellent condition with service guarantee at a price of a cheap new car. These cars have been turned in on our new series coaches. J. P. Strom. 8-3-3t

NORTHBRAE SPECIAL—Why not live among these beautiful homes? $4600, only $500 down, 5 rooms, breakfast nook, bungalow, hardwood floors throughout, plastered, garage, inspect 1510 Albany Terrace at Sonoma & Neilson streets. B. K. Denbigh, 2171 Shattuck, Berkeley. 8-3-6t

AUTO PAINTING—Washing, polishing, cleaning, varnishing furniture and repairing. F. C. Cunningham, 238 13th St. 8-6-tf

I HAVE A GOOD HOME near school for a Protestant child, around grammar school age. Address Box 200, care Record-Herald. 8-7-3t

REAL ESTATE FOR SALE (Continued)

H. O. W.
Broadcasting Bargains From Elks' Building. 931 Macdonald Avenue

SUDDEN SERVICE

Two New Magnesite Houses on 16th and Roosevelt Ave. Hardwood floors in Living hoom, and Bedrooms. Large breakfast room and wash room. Garages are in keeping with houses.
New Four-Room House in Richmond Annex. Garage and driveway. $2650.
Four room Stucco House on 20th off Roosevelt Avenue. $150 down and $35 per month.
Four-room furnished house on 7th street. $2500.00.
Four room furnished house on 77th street $2750.00.
Four-room house on 10th street $2750.00.
Six-room house on 10th street, high basement, lots run through to 11th street. $4200.00.
Five-room house on San Pablo Ave., large lots and has Oak floors. $3400.00.
Have an A1 Santa Rosa ranch to trade for apartments or flats, or other good income property. What have you?
We have many good bargains in lots.

H. O. WATSON
REAL ESTATE and INSURANCE
Phone Richmond 180
O. J. Ripley, Sales Manager

BUY NOW

E. P. VAUGHAN
Tel. Rich. 233 314 6th St.
"The Sixth Street Realtor"

(Member Multiple Listing Board)

Real Estate, Colelctions, Insurance and Notary
Richmond, California

I AM NOW AN AUTHORIZED AGENT FOR MIRA VISTA LOTS

Forward looking people are buying their home sites now, whether they are ready to build on not. If you have not investigated, you will be surprised to learn how many have bought in Mira Vista.
The lots are cheap. Don't wait until the choice ones are all sold and then have to pay a fancy price.

LET ME TAKE YOU UP THERE.
. BUY IN MIRA VISTA NOW ..

UNDERTAKERS

Wilson and Kratzer
Mortuary Chapel

Bissel Avenue at Seventh

AN IDEAL FUNERAL HOME

Lady Attendant.

Ambulance used exclusively for sick and injured.

Telephone, Richmond 1-1-2

INSURANCE

These Painters Carry
LIABILITY INSURANCE

ZEB KNOTT

Sherwin-Williams Paints, Stains and Varnishes
All Grades of Wall Paper

PAINTING AND PAPER HANGING

319 North Seventh Street

All work guaranteed.

CLOTHES

Properly Cleaned and Pressed will
Look Better and Last Longer
C. O. D. CLEANERS AND DYERS
(Established 1909)
Clean, Odorless, Delivery
Works ..... 2409 Macdonald
Phone Richmond 2329
Phone Richmond 688
OFFICE ..... 11 Park Place

REAL ESTATE FOR SALE

Talk to Lester—

314 SIXTH STREET

MULTIPLE LISTING

MEANS QUICKER ACTIONS IN THE SALE OF REAL ESTATE—WHEN LISTED WITH A MEMBER OF HE MULTIPLE LISING BUREAU.

WHEN YOU LIST YOUR PROPERTY WITH THE MULTIPLE LISTING BUREAU YOU HAVE EIGHT REAL ESTATE DEALERS WORKING TO MAKE A SALE OF YOUR PROPERTY INSTEAD OF ONE.

IF YOU WANT QUICK RESULTS, BRING IN YOUR LISTINGS AND I WILL DO THE REST.

IF YOU WANT TO BUY, YOU HAVE ALL THE CHOICE PROPERTIES TO PICK FROM.

REAL ESTATE—BONDS—NOTARY PUBLIC

PHONE RICHMOND 1173
OFFICE 316 — 6TH STREET

2 REAL BARGAINS

$1600.00 4 room cottage central location, very easy terms.
$3300.00 New 4-room Bungalow Stueco finish. aHrd wood floors. Wall Bed, Cabinet Kitchen. Garage if wanted.

J. B. McKENZIE
1202 Macdonald Avenue, Phone 632
J. L. Muir, Manager of Sales

RICHMOND MULTIPLE LISTING BOARD

"Co-operation Means Service"

BUY REAL ESTATE NOW
DEMAND CREATES VALUES
The opening of the Richmond-San Francisco Ferry, with adequate transportation, opens a market of six hundred thousand population for Richmond's cheap real estate.
Appraisal Sales Co.
2234 Macdonald Avenue
Burg Bros.
309 Twenty-third Street
Clark-Firestone Company
715 Macdonald Avenue
M. A. Hays Company
2216 Macdonald Avenue
Isaac Lester
314 Sixth Street
Harry Plate
610 Macdonald Ave.
W. J. Richards
915 Macdonald Ave
E. P. Vaughan
314 Sixth Street.

SEWING MACHINES

$10.00 and up—

EASY TERMS

BUY AT HOME AND SAVE MONEY

We Rent—Repair
ALL MAKES

422 Macdonald Avenue
PHONE RICH. 930

FOR GOOD TAILORING OF ALL KINDS SEE
M. CONRAD
Ladies' and Gents'
TAILOR

Clothes Made To Order of Every Description

254 TENTH STREET

(Opposite Lincoln School)

PAULSEN'S TIPS

THE BUY SUPREME!

$500 DOWN $35 A MONTH—5 room modern bungalow, in good condition, garage, located in fine residential section north of Macdonald. Nothing like it for the price in the district. You can save two or three years rent by buying this home. A real buy for anyone desiring a modest, well built place to live. If larger payments can be made, can arrange for smaller first payment. $3250.

Apartment Lot $650 Down—
60 ft., frontage, about 2 blocks from Macdonald Avenue in best resident section. The best buy for the money we have had in months. Price $1950,—$650 down balance easy.

PAULSEN REALTY SERVICE
California Theatre Building.
Telephone Riehmond 825
Night phone: Rich. 322-W.

Phone 839-W
W. T. KEARNEY
Attorney-at-Law
Mercantile Trust Bldg.
Telephone 545

NEIGHBORHOOD NEWS

DANCING CLASS
Eleanor Hart's dancing class every Saturday at 2:30 p. m. Musicians' hall, Sixth and Macdonald avenues.

PIANOS FOR RENT
You can rent a piano by the month from A. Winters at 11th and Macdonald.
donald. 7-10tf.

Phone 982—Poultry supplies and remedies, Agents Coulson Petaluma Poultry Foods—Hay, Grain, Wood and Coal. Sunset Feed Co., 1316 Macdonald avenue.

If any resident of Richmond knows of families in distress or need, kindly report same to the Societies handling relief. Phone Richmond 1340 or Richmond 335. 3 25-tf

TELEPHONE RICH. 238.
314 6TH STREET
REAL ESTATE, COLLECTIONS, INSURANCE AND NOTARY
Richmond, California

HERB SPECIALISTS

TO WHOM IT MAY CONCERN:
In reciprocation of the wonderful cure effected through the medium of Dr. Wong Him's herbs and his thorough knowledge of every human ailment, I desire to state briefly the terrible sufferings experienced by myself for other thirty years, thus guiding anyone who may desire relief from attacks of any nature:
I had been afflicted with cancer and Bright's Disease, also catarrah of the head for a period of over thirty years. Learning of the extraordinary cures resulting from the herb treatments of Dr. Wong Him'. I decided to seek relief it possible through this course, being to some extent skeptical, due to failures of other eminent specialists to effect any amount of relief.
A complete treatment of the above herbs have resulted in relieving me entirely of these affliction and my head has been cleared of all traces of catarrh. Pains in back and headaches have ceased and am again able to enjoy perfect health.
The above has been absolutely unsolicited and my only home is that same may prove of great benefit to all sufferers who may read it.
MRS. E. HUBER, 2407 38th Ave.
MR. P. HUBER, 2407 38th Ave.
Oakland, Calif., April 9, 1924.
2047 Webster St. Lake 429.

PROFESSIONAL CARDS

W. W. FRASER, M. D.
Homeopathic Physician and Surgeon.
Office 707 Macdonald. Pillow Bldg.
Phone 839-W.

DR. J. T. SPALDING
Physician and Surgeon
DR. CLARA SPALDING
WOMEN and CHILDREN
Telephone: Richmond 20
Office 803 Macdonald Ave.

I make and acknowledge all kinds of legal papers; deeds, mortgages, contracts, leases, etc. Homes for rent fire insurance.
H. G. STIDHAM
NOTARY PUBLIC
163 Washington Ave.
Office Phone 868; Res. Phone 930.

Attention—

Investors and Home Seekers

Have you awakened to a full realization of what the coming of the Richmond-San Francisco Ferry Service means to this City? It will place us in direct competition with OAKLAND, BERKELEY and ALAMEDA, as a commuting residential city within thirty-five minutes of San Francisco.

—Buy Now—

We have over forty listings of HOMES ranging in prices of from $2,500 to $8,000. Let us show them to you.

We are Members—
RICHMOND MULTIPLE LISTING BUREAU

Appraisal and Sales Corporation
of California
REAL ESTATE — INVESTMENTS — INSURANCE
TELEPHONE RICH. 2200
2234 Macdonald Avenue, Richmond, Calif.

Election Precincts

(Continued from Page Six)

Polling Place: Brown-Andrade Apartments, 2111 Gaynor Ave.
Inspector: F. J. Schumacher.
Judges: Thomas F. Nee, Ida N. Long.
Clerks: Mrs. Halinda Williamson, Lizzie A. Westover, Cora A. Hanks.

RICHMON DPRECINCT NO. 31
Polling Place. Grant School, Twenty-fourth St. and Grant Ave.
Inspector: R. A. Spencer.
Judges: C. H. Kelley, L. P. Rosier.
Clerks: Hannah Miller, Ella F. Zuver, Victorine A. Stump.

RICHMOND PRECINCT NO. 32
Polling Place: Howard's Garage, 600 Thirtyseventh St. (rear).
Inspector: Lee P. Muylle.
Judges: Joseph H. Perry, Samuel E. Turner.
Clerks: Lillian Howard, Sylva M. Tandy, Melba Tomlinson.

RICHMOND PRECINCT NO. 33
Polling Place: Fire House No. 4, 2506 Cutting Boulevard.
Inspector: Harry Ells.
Judges: John M. Brooks, Harry A. Lnicoln.
Clerks: Ottillie Summers, Adelaide B. Picton, Lillian M. Blake.

RICHMOND PRECINCT NO. 34
Polling Place: Stege School, Fifty-first St. and Potrero Ave.
Inspector: Robert L. Webb.
Judges: Willis W. Miller, William Vossbeck.
Clerks: Celia Thompson, Minnie S. Dohrman, Katie L. Mundy.

RICHMOND PRECINCT NO. 35
Polling Place: Real Estate Office, Roosevelt and San Pablo Aves.
Inspector: L. C. Leber.
Judges: Geo. A. Ellis, Dorothy W. Miller.
Clerks: Ruby Ellis, Eliza J. Martin, Minnie S. Hall.

SAN PABLO PRECINCT NO. 1
Polling Place: Moltoza Garage.
Inspector: Alfred Frank.
Judges: H. M. Dodson, Frank H. Rose.
Clerks: Bertha F. Evans, Eva Tyler, Alvina C. Frank.

SAN PABLO PRECINCT NO. 2
Polling Place: San Pablo School House.
Inspector: H. A. Kern.
Judges: C. H. McCausland, Edna C. Moltoza.
Clerks: Arizona Pownell, Alvina A. Minssen, Celia E. Akins.

GIANT PRECINCT
Polling Place: Giant Club House.
Inspector: Edward Hardyman.
Judges: Charles Champagne, John Hewitt.
Clerks: Anna M. Hallum, Gertrude A. Bones, Josie Bateman.

PINOLE PRECINCT NO. 1
Polling Place: Thos. Statt's Garage.
Inspector: Mrs. Mary Curry.
Judges: Helen McDonald, Sophie Illg.
Clerks: Teresa Clark, Mrs. K. Stats, Louise Walton.

PINOLE PRECINCT NO. 2
Polling Place: Town Hall, Pinole.
Inspector: Harry Williams.
Judges: J. W. Townes, A. Hedberg.
Clerks: Etta Curran, Mary L. Amend, Ellen E. Barrett.

HERCULES PRECINCT
Polling Place: Community Center.
Inspector: W. B. McKenzie.
Judges: Roscoe L. Cole, E. W. Robinson.
Clerks: Roxie M. Dixon, Ella L. Gerrish, Genevieve Tilford.

RODEO PRECINCT NO. 1
Polling Place: Frates Bldg., Rodeo.
Inspector: J. Mahoney.
Judges: J. T. Smith, J. D. Smith.
Clerks: Charlotte Smith, Leah Hearne, Nettie M. Grisham.

RODEO PRECINCT NO. 2
Polling Place: Social Hall, Union Oil Company.
Inspector: Spencer Briggs.
Judges: W. C. Riley, Emma N. Ambrosier.
Clerks: Helen W. Smith, F. E. Higgins, Mary T. Foote.

SELBY PRECINCT
Polling Place: Selby Hall.
Inspector: Harry G. Wagner.
Judges: H. L. Jones, Josephine Zucca.
Clerks: Mrs. Dorothy Boynt, Mrs. Rachel Scribner, Mrs. Annie K. Dean.

C. J. LAMBRECHT
COAL—WOOD—FEED
Rock—Gravel—Cement
Castle Gate, American Block, Rock Springs, King, and Pennsylvania . Blacksmith Coal.
Scratch Feed, Egg Mash, Hay, Grain, Mill Feed.
OFFICE—2207 Macdonald Ave.
Phone 1058
YARD—5th at Willard,
Phone 1192

FRATERNAL CARDS

SONS OF ST. GEORGE—Gladstone Lodge, No. 531, meets first and third Tuesday at Moose Hall at 8 o'clock p. m. B. Banner, Secretary; R. F. D., Box 147, Richmond, Fred Powell, president.

WOODMEN OF THE WORLD—Log Cabin Camp, No. 637 meets every Monday in W. O. W. Hall, 707 Macdonald Avenue, Consul Commander, J. L. Williamson, Clerk, H. L. Springer, 101 Ohio Avenue.

GOLDEN GATE COUNCIL, No. 3, Junior O. U. A. M., meets Wednesday nights, in the small hall in W. O. W. Hall. O. H. Benne, Recording Secretary, P. O. Box 1131, Richmond, Calif.

NATIVE SONS—Of Golden West, No. 217, Edward Peterson Stege, President; R. H. Cunningham, Secretary 520 Ohio Street. Meeting nights, first and third Tuesday of the month. Meeting place, Redman hall, Eleventh Street and Nevin avenue.

KNIGHTS OF PYTHIAS—Richmond Lodge, No. 13 meets every Friday night at K. of P. Hall, Fifth street, near Macdonald. Visitors always welcome. Geo. M. Deathe, C. C.; F. G. Blackhart, K. of R. and S.

NOTARY PUBLIC
REAL ESTATE and INSURANCE
Phone Richmond 180
O. J. Ripley, Sales Manager

TYPEWRITERS

TYPEWRITERS
SOLD REPAIRED
KEARNEY-FURRER
Phone Richmond 7.
721 Macdonald Ave.

Children Welcome
Dr. Catherine Schumacher
-Chiropodist-
All Foot Troubles Treated
Hours 11 a. m. to 5 p. m. Daily.
Tuesday and Friday 6 p. m. 8 p. m.
1002 Macdonald Avenue
Phone Rich. 257-W

Death Tolls In China Are Heavy

SHANGHAI, Aug. 13.—The death in the terrific floods that have swept vast areas of North China is extremely heavy, possibly reaching the 50,000 mark, according to reports received here today from the devastated provinces.

Tremendous damage was done to livestock and crops. The monetary loss is incalculable, the reports state. The Pei-Ho river was in flood, and for a time the city of Tien-Tsin, with its great foreign population, was in danger.

Oakdale—Four-mile drainage ditch to be built thus fall to carry off surplus water from Vailley Home andd Lone Tree Sections.

Two Inquests to Be Held Friday

Inquests will be held tomorrow night by Coroner Charles F. Donnelly into the deaths of Dolores Bates and George Haskell. Dolores Bates, 15, committed suicide by poison, July 28. Haskell died as a result of an accident in which his car was overturned near San Pablo last Sunday.

It is probable that an inquest will also be held at that time for the drowned man found in the river at Antioch, Tuesday. The body was, which was that of a cripple, aged about 50, has not been identified.

Oroville—Big masonry dam being built in Concow creek by Thermalito Irrigation district to be completed about August 15.

L. H. Schrader—Home of The Wedgewood

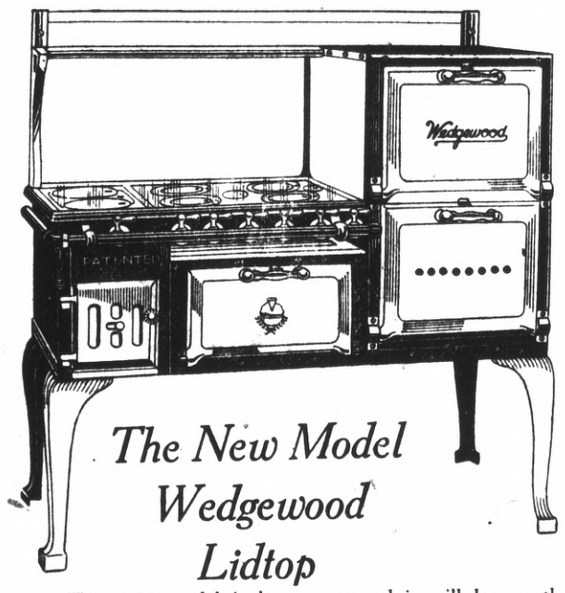

The New Model Wedgewood Lidtop

This new model is here now and it will be worth while to come into our store and see this —

Beautiful Stove With Its Wonderful New Features

We Carry The Full Line of — WEDGEWOOD STOVES On our floor and they are all sold on easy terms.

L. H. Schrader Co.

COURTEOUS CREDIT

145 Washington Ave. 701 Macdonald Ave.

Society and Lodge News

Daughters Of St. George Give Suprise Fete

Unity Lodge, Daughters of St. George of California, held a business meeting last night in W. O. W. hall. The session was followed by a surprise birthday party for Mrs. Thayer.

The members will hold a public whist party on the twenty-seventh. On Saturday a delegate from the local chapter will attend the grand lodge convention, which will be held in Fresno. Two grand lodge officers are also going. Mrs. Prost is the grand ledge delegate and Mrs. Lansman is grand lodge recording secretary and Mrs. Wright grand lodge financial secretary, are the officers going.

RETURN HOME FROM VISIT TO SIERRAS

After spending the past two weeks visiting in Donnieville and other points in Sierra county, Dr. and Mrs. H. L. Carpenter have just arrved home. According to their observations the country is suffering from the drouth spell.

NEIGHBORS OF WOODCRAFT WILL MEET TONIGHT

This evening in W. O. W. hall the Log Cabin Circle Neighbors of Woodcraft hold a meeting. Refreshments will be enjoyed following the meeting. The entertainment committee consists of: Ellen Banner, Rose Black, Bertha Crane and Dorothy Borthwell.

PYTHIAN SISTERS TO GIVE WHIST TODAY

This afternoon the members and friends of Contra Costa Temple No. 113, Pythian Sisters, will be entertained at a whist in the home of Mrs. Nellie Huston, 2863 Soito avenue. The whist proceeds will be applied toward the Pythian home fund.

PARENTS OF BOY

Mr. and Mrs. Richard Johnson, of 143 Seventh street, are the proud parents of a nine pound boy who was born to them Tuesday in the Richmond Maternity hospital. The boy has been named after his father, Richard, who is head of the Richmond Hardware company.

LEAVE FOR VISIT WITH EUREKA FRIENDS

Mr. and Mrs. J. B. Baldwin have left for Blue Lake and Eureka, in Humboldt county, where they will visit friends and relatives of Mrs. Baldwin for two or three weeks. Baldwin is a realtor and resides at 215 West Nevin avenue.

LADIES' AUXILIARY WILL MEET TODAY

This afternoon at 1:00 o'clock the Ladies' Auxiliary to the Brotherhood of Railroad Conductors will hold a luncheon in W. O. W. hall. All local members and members from other divisions who are here are invited to come and bring their husbands.

ENTERTAINS GUEST HERE FROM OAKDALE

Miss Reitha Dreyspring, of 2129 Bissell avenue ,is entertaining Miss Bernice Frymire, of Oakdale, at her home.

PRESBYTERIAN LADIES WILL MEET HERE TODAY

The ladies of the Presbyterian church will hold their regular business meeting this afternoon at the church parlors at 2:00 o'clock. Those in charge will be the Mesdames Conwell, Berry, Giverson and Joseph.

ENJOYING VACATION SPENT IN CANADA

Among the Richmondites who are summering in Canada are Postmaster and Mrs. J. N. Long, who are vacationing at Banff, a famous resort. The Longs are going to visit Lake Louise and the Kootenay Lake district next.

OAK LEAF WHIST CLUB MEET TODAY

There will be a meeting of the Oak Leaf Whist club at Mrs. Hazel Rodas' home, 425 Thirteenth street, at 1:15 this afternoon, with Mrs. Nellie Drake acting as hostess.

ENTERTAIN GUESTS AT ELABORATE DINNER

A party of San Francisco people were the dinner guests of Mr. and Mrs. J. Eklund of 200 South Twelfth street at a delicious spread, held in their home. Following were present:

Mr. and Mrs. L. Ripley, Mr. and Mrs. Warnke, Mr. and Mrs. Rudiger and son and daughter, Mr. and Mrs. Warmbuld, Mr. and Mrs. Shost, and two daughters, Mr. and Mrs. Westfall, Mr. and Mrs. Moore, Mrs. Wanda Holden, Mill Florence Moore, George Heins and the Eklunds.

Five Alarms Call Fire Department

The Richmond fire department had its busy day yesterday, responding to five alarms, all of which were still alarms with almost no damage.

Frank A. Scholes' garage on Macdonald. Fire caused by a wiring short circuit set an automobile afire, 1:32 p. m.

Grass fire at Point Richmond, 3:14 p. m.

Grass fire at Point Richmond close to scene of first grass fire, but not connected with first one, 8:50 p. m.

Still alarm at South Eighth street and Santa Fe right of way, 9:12 p.m.

Pole fire starting from high tension wires at Thirteenth and Nevin, 11:05 p. m. No damage.

Four Building Permits Issued

Four building permits for construction totalling $12,500 have been issued to G. W. Cushing, A. Banducci, A. J. Nystrom and Norman E. Anderson.

Cushing, a brick addition to store at Eleventh and Macdonald, $3,500. F. A. Fagestrom, contractor.

Banducci, a dwelling on Twenty-third street between Nevin and Barrett avenues, $2,000.

Nystrom, a dwelling on Roosevelt avenue between Eleventh and Twelfth streets, $3,500.

Anderson, a residence on Gaynor between Twentieth and Twenty-third streets, $3,500.

ENTERTAINS GUEST

Mrs. Ida Werner, of 418 Eleventh street, is entertaining as her guest, Mrs. M. Nederman of Hollister.

Sisters Night Planned By Local Redmen

Onetah Tribe of Redmen held its regular business meeting in their club rooms last night. Sachem Nick Asara presided.

August 27 will be "Sisters' Night," according to plans the Redmen have made, when the ladies will be entertained. The committee that will be in charge is made up of J. Church, M. Campbell, Laughlin, Noziglia and Stratton.

A venison feed will be put on next Wednesday evening by the members. Otto Miller secured the buck yesterday while hunting in the Livermore mountains. Besides barbecued venison, there will be barbecued corn on the ear and barbecued roast potatoes for all enjoyed. The committeemen for the barbecue are Wilson, J. Miller, Vossback, Knott and Wimberly.

ENTERTAINS GUESTS HERE FROM SANTA ROSA

Mr. and Mrs. J. S. Pedrotti, 722 Chanslor avenue, are entertaining Mrs. George Stewart and children, Donald and Dorothy, who are visiting here from Santa Rosa.

KNIGHTS TEMPLAR HOLD INITIATION

The Richmond Knights Templar put on the Temple degree in Masonic hall last night. Harry Ells officiated at the initiation ceremeny.

Will Determine On Tax Rate for Special Election

Decision to secure the services of an expert tax man to determine the rate of taxation should El Cerrito citizens vote $100,000 bonds for the erection of a new city hall, fire hall and the purchase of a municipal park was made at the meeting last night of the El Cerrito trustees' committee, held to make plans for the calling of the bond election.

Complete information is to be gathered on the type of structures desired and the probable costs. The sum of $50,000 is expected to be expended for the construction of a city hall, should the bonds be voted.

The next meeting of the trustees' committee is to be held August 27.

Sonora—Contract awarded oat $47,592 for street work in this district

Berkeley—July building permits set new high record with total amount considerably over $1,000,000.

(Subscribe For The Record-Herald)

Times Praises Record-Herald

High praise of the Richmond Record-Herald's Industrial Edition is given in the Pinole Times for this week. The Times says:

"G. E. Milnes of the Record-Herald issued a fine industrial edition of his newspaper last Sunday. The edition consists of 36 pages, four of which are colored photographs of the industries in the thriving little city of Richmond. Richmond is growing rapidly and Mr. Milnes is keeping pace with the growth."

Carter to Speak at Monday Luncheon

Albert E. Carter, commissioner of public works of Oakland, called the "father of the Oakland harbor development plan," will be the speaker at the Richmond Chamber of Commerce forum luncheon Monday, August 18. The luncheon will be held at 12:15 o'clock at the First Christian church, Sixth and Bissell. Invitations to the affair were issued yesterday. Carter will speak on "Harbor Improvement and East Bay Progress."

Copyright 1924 Hart Schaffner & Marx

WE ASSUME ALL THE RISK OF SHOPPING

SHOPPING isn't a gamble for our customers; as their agent we assume all the risks of buying.

If a Suit, or a Shirt, or a Hat isn't absolutely all right ,the customer isn't out a cent; we make it right.

That's part of our job, as we look at it.

Smith & Crane

Home of Hart Schaffner & Marx

Purity Personified

Creamery Butter

Fresh Eggs

S. & W. FAMOUS GOODS

in every bottle of our high grade milk. Every step in its production from the care of the cows to the bottling is taken with the idea of purity preservation always in mind. That's why you'll say it is so much better when you give it a trial.

Our Milk is Perfectly Pasteurized

Purity Creamery

718 Macdonald Avenue—Phone Richmond 505

Buy School Togs Now

Boys' Knicker Suits And Overcoats

Fancy Tweeds, Cassimeres and Homespuns:

$ 8.00 VALUE....NOW $5.95
$ 9.00 VALUE....NOW $6.45
$12.50 VALUE....NOW $8.95
$15.00 VALUE....NOW $9.95

Long Pants Suits. Youths' two-pants suits in smart blues, browns and grays. High grade materials SPECIAL .. $19.50

Kiddies' Overalls. One lot to close out. All sizes. SPECIAL 85c

BOYS' OVERALLS. blue bib. $1.00 and $1.25

Boys' Blouses

Kaynee Blouses, Complete line, all colors and patterns.

—SPORT STYLES IF YOU LIKE—

BOYS' Wool Sweaters

All shades and sizes $3.45 values now $1.95

Boys' and Girls' Bear Brand Hose in black or brown....35c or three pair for $1.00.

Men's Shirts

In blue or grey Chambray. Very full and large cut. Yoke back, large collars. All sizes from 14 to 17. Regular Value ..$1.50, now 98c.

Boys' And Girls' Shoes

High and Low Shoes, all shapes and styles, broken sizes FOR SCHOOL AND DRESS WEAR

$1.49 $1.98 $2.48 $2.98

700-706 Macdonald Avenue

Globe Clothing Co.

Successor to A. B. Dickstein

Richmond, Calif.